

The Cape Fear Promenade

(for Dr. John L. Zintsmaster)

James C. Burke

$\text{♩} = 120$

15

Picc. *ff*

Fl. *ff*

Ob. *ff* *f*

E. Ho. *f*

B. Cl. 1

B. Cl. 2

B. Cl.

Bsn. *ff*

Ho. *f*

B. Tpt. 1 *mf*

B. Tpt. 2 *mf*

Tbn. 1 *f*

Tbn. 2 *f*

Tuba *f*

Timp. *mf* *ff* *mf*

27

Picc.

Fl.

ff

Ob.

ff

E. Ho.

B. Cl. 1

f

B. Cl. 2

f

B. Cl.

p *mf*

Bsn.

f

27

Ho.

f

B. Tpt. 1

f

B. Tpt. 2

f

Tbn. 1

Tbn. 2

Tuba

mf

27

Timp.

ff *mf* *ff*

- Picc.** (Piccolo): Treble clef, G major key signature. Measures 35-40.
- Fl.** (Flute): Treble clef, G major key signature. Measures 35-40.
- Ob.** (Oboe): Treble clef, G major key signature. Measures 35-40.
- E. Hn.** (English Horn): Treble clef, G major key signature. Measures 35-40.
- B. Cl. 1** (Bass Clarinet 1): Treble clef, G major key signature. Measures 35-40.
- B. Cl. 2** (Bass Clarinet 2): Treble clef, G major key signature. Measures 35-40.
- B. Cl.** (Bass Clarinet): Treble clef, G major key signature. Measures 35-40.
- Bsn.** (Bassoon): Bass clef, G major key signature. Measures 35-40.
- Hn.** (Horn): Treble clef, G major key signature. Measures 35-40.
- B. Tpt. 1** (Bass Trumpet 1): Treble clef, G major key signature. Measures 35-40.
- B. Tpt. 2** (Bass Trumpet 2): Treble clef, G major key signature. Measures 35-40.
- Tbn. 1** (Trombone 1): Bass clef, G major key signature. Measures 35-40.
- Tbn. 2** (Trombone 2): Bass clef, G major key signature. Measures 35-40.
- Tuba**: Bass clef, G major key signature. Measures 35-40.
- Timp.** (Timpani): Bass clef, G major key signature. Measures 35-40.

Dynamic markings are present throughout the score, including *ff* (fortissimo), *p* (piano), *mp* (mezzo-piano), *mf* (mezzo-forte), *f* (forte), and *fff* (fortississimo). The score also features various musical notations such as slurs, accents, and articulation marks.

The Cape Fear Promenade

This musical score is for the piece "The Cape Fear Promenade" and is page 7 of the score. It features a full orchestral arrangement with the following instruments and parts:

- Picc.** (Piccolo): Part 1, starting at measure 42.
- Fl.** (Flute): Part 1, starting at measure 42.
- Ob.** (Oboe): Part 1, starting at measure 42.
- E. Ho.** (English Horn): Part 1, starting at measure 42.
- B♭ Cl. 1** (B-flat Clarinet 1): Part 1, starting at measure 42.
- B♭ Cl. 2** (B-flat Clarinet 2): Part 1, starting at measure 42.
- B. Cl.** (Bass Clarinet): Part 1, starting at measure 42.
- Bso.** (Bassoon): Part 1, starting at measure 42.
- Ho.** (Horn): Part 1, starting at measure 42.
- B♭ Tpt. 1** (B-flat Trumpet 1): Part 1, starting at measure 42.
- B♭ Tpt. 2** (B-flat Trumpet 2): Part 1, starting at measure 42.
- Tbn. 1** (Trombone 1): Part 1, starting at measure 42.
- Tbn. 2** (Trombone 2): Part 1, starting at measure 42.
- Tuba**: Part 1, starting at measure 42.
- Timp.** (Timpani): Part 1, starting at measure 42.

The Cape Fear Promenade

- Picc.** (Piccolo): Starts at measure 61 with a *f* dynamic, playing a melodic line with trills.
- Fl.** (Flute): Starts at measure 61 with a *f* dynamic, playing a melodic line with trills.
- Ob.** (Oboe): Starts at measure 61 with a *f* dynamic, playing a melodic line with trills.
- E. Ho.** (English Horn): Starts at measure 61 with a *f* dynamic, playing a melodic line with trills.
- B. Cl. 1** (Bass Clarinet 1): Starts at measure 61 with a *f* dynamic, playing a melodic line with trills.
- B. Cl. 2** (Bass Clarinet 2): Starts at measure 61 with a *f* dynamic, playing a melodic line with trills.
- B. Cl.** (Bass Clarinet): Starts at measure 61 with a *f* dynamic, playing a melodic line with trills.
- Bsn.** (Bassoon): Starts at measure 61 with a *f* dynamic, playing a melodic line with trills.
- Ho.** (Horn): Starts at measure 61 with a *mf* dynamic, playing a melodic line with trills.
- B. Tpt. 1** (Bass Trumpet 1): Starts at measure 61 with a *f* dynamic, playing a melodic line with trills.
- B. Tpt. 2** (Bass Trumpet 2): Starts at measure 61 with a *f* dynamic, playing a melodic line with trills.
- Tbn. 1** (Trombone 1): Starts at measure 61 with a *f* dynamic, playing a melodic line with trills.
- Tbn. 2** (Trombone 2): Starts at measure 61 with a *f* dynamic, playing a melodic line with trills.
- Tuba**: Starts at measure 61 with a *f* dynamic, playing a melodic line with trills.
- Timp.** (Timpani): Starts at measure 61 with a *mf* dynamic, playing a melodic line with trills.

This musical score is for the piece "The Cape Fear Promenade" and is page 11 of the score. It features a full orchestral arrangement with the following instruments and parts:

- Picc.** (Piccolo): Treble clef, starting with a *pp* dynamic.
- Fl.** (Flute): Treble clef, starting with a *f* dynamic.
- Ob.** (Oboe): Treble clef, starting with a *f* dynamic.
- E. Hrn.** (English Horn): Treble clef, starting with a *f* dynamic.
- B♭ Cl. 1** (B-flat Clarinet 1): Treble clef, starting with a *p* dynamic.
- B♭ Cl. 2** (B-flat Clarinet 2): Treble clef, starting with a *p* dynamic.
- B. Cl.** (Bass Clarinet): Bass clef.
- Bsn.** (Bassoon): Bass clef.
- Hrn.** (Horn): Treble clef.
- B♭ Trpt. 1** (B-flat Trumpet 1): Treble clef.
- B♭ Trpt. 2** (B-flat Trumpet 2): Treble clef.
- Tbn. 1** (Trombone 1): Bass clef.
- Tbn. 2** (Trombone 2): Bass clef.
- Tuba**: Bass clef.
- Timp.** (Timpani): Bass clef, starting with a *fff* dynamic.

The Cape Fear Promenade

This page of the musical score for "The Cape Fear Promenade" features the following instruments and parts:

- Picc.**: Piccolo, starting at measure 30.
- Fl.**: Flute, playing a melodic line with *ff* dynamics and accents.
- Ob.**: Oboe, playing a melodic line.
- E. Hn.**: English Horn, playing a melodic line.
- B♭ Cl. 1**: Bass Clarinet 1, playing a rhythmic accompaniment.
- B♭ Cl. 2**: Bass Clarinet 2, playing a rhythmic accompaniment.
- B. Cl.**: Baritone Clarinet, playing a rhythmic accompaniment.
- Bsn.**: Bassoon, playing a rhythmic accompaniment.
- Hn.**: Horn, playing a melodic line with *ff* and *fff* dynamics.
- B♭ Tpt. 1**: Trumpet 1, part of the brass section.
- B♭ Tpt. 2**: Trumpet 2, part of the brass section.
- Tbn. 1**: Trombone 1, part of the brass section.
- Tbn. 2**: Trombone 2, part of the brass section.
- Tuba**: Tuba, playing a rhythmic accompaniment.
- Timp.**: Timpani, playing a rhythmic accompaniment.

The Cape Fear Promenade

This musical score is for the piece "The Cape Fear Promenade" and is page 14. It features a full orchestral arrangement with the following instruments and parts:

- Picc.** (Piccolo): Starts at measure 34 with a rapid sixteenth-note run, marked with a *staccato* symbol.
- Fl.** (Flute): Features a melodic line with a *staccato* marking and a dynamic of *f* (forte).
- Ob.** (Oboe): Plays a melodic line with a *staccato* marking.
- E. Hrn.** (English Horn): Provides harmonic support with a melodic line.
- B> Cl. 1** (Bass Clarinet 1): Features a melodic line with a *staccato* marking.
- B> Cl. 2** (Bass Clarinet 2): Remains silent in this section.
- B. Cl.** (Bass Clarinet): Provides harmonic support.
- Bsn.** (Bassoon): Features a melodic line with a *staccato* marking.
- Hn.** (Horn): Features a melodic line with a *fff* (fortissimo) dynamic and a *staccato* marking.
- B> Tpt. 1** (Bass Trumpet 1): Features a melodic line with a *staccato* marking.
- B> Tpt. 2** (Bass Trumpet 2): Features a melodic line with a *staccato* marking.
- Tbn. 1** (Trombone 1): Features a melodic line with a *staccato* marking.
- Tbn. 2** (Trombone 2): Features a melodic line with a *staccato* marking.
- Tuba**: Features a melodic line with a *staccato* marking.
- Timp.** (Timpani): Provides rhythmic accompaniment with a *staccato* marking.

The Cape Fear Promenade

This musical score is for the piece "The Cape Fear Promenade" and is page 16 of the score. It features a full orchestral arrangement with the following instruments and parts:

- Picc.** (Piccolo): Treble clef, key signature of two sharps (D major). Starts at measure 24.
- Fl.** (Flute): Treble clef, key signature of two sharps. Starts at measure 24.
- Ob.** (Oboe): Treble clef, key signature of two sharps. Starts at measure 24.
- E. Hn.** (English Horn): Treble clef, key signature of two sharps. Starts at measure 24.
- B♭ Cl. 1** (B-flat Clarinet 1): Treble clef, key signature of two sharps. Starts at measure 24.
- B♭ Cl. 2** (B-flat Clarinet 2): Treble clef, key signature of two sharps. Starts at measure 24.
- B. Cl.** (Bass Clarinet): Bass clef, key signature of two sharps. Starts at measure 24.
- Bsn.** (Bassoon): Bass clef, key signature of two sharps. Starts at measure 24.
- Hn.** (Horn): Treble clef, key signature of two sharps. Starts at measure 24.
- B♭ Trpt. 1** (B-flat Trumpet 1): Treble clef, key signature of two sharps. Starts at measure 24.
- B♭ Trpt. 2** (B-flat Trumpet 2): Treble clef, key signature of two sharps. Starts at measure 24.
- Tbn. 1** (Trombone 1): Bass clef, key signature of two sharps. Starts at measure 24.
- Tbn. 2** (Trombone 2): Bass clef, key signature of two sharps. Starts at measure 24.
- Tuba**: Bass clef, key signature of two sharps. Starts at measure 24.
- Timp.** (Timpani): Bass clef, key signature of two sharps. Starts at measure 24.

99 Picc.

Fl.

Ob.

E. Hn.

B \flat Cl. 1

B \flat Cl. 2

B. Cl.

Bsn.

Hn.

B \flat Tpt. 1

B \flat Tpt. 2

Tbn. 1

Tbn. 2

Tuba

99 Timp.

mf

ff

The Cape Fear Promenade

105

Picc.

Fl.

Ob.

E. Hn.

B. Cl. 1

B. Cl. 2

B. Cl.

Bsn.

Hn.

B. Tpt. 1

B. Tpt. 2

Tbn. 1

Tbn. 2

Tuba

Timp.

f

mf

f

The Cape Fear Promenade

112

Picc. *ff*

Fl.

Ob. *f*

E. Hn. *mf* *f*

B. Cl. 1 *mf* *f*

B. Cl. 2

B. Cl. *f* *p*

Bsn. *f* *p*

Hn. 112

B. Tpt. 1

B. Tpt. 2

Tbn. 1

Tbn. 2

Tuba *p*

Timp. 112 *mf* *mf*

The Cape Fear Promenade

119

Picc. *ff*

Fl. *ff*

Ob. *f* *ff*

E. Hn.

B. Cl. 1 *f*

B. Cl. 2

B. Cl.

Bsn. *f*

Hn. *f* *mf* *f*

B. Tpt. 1

B. Tpt. 2 *f*

Tbn. 1 *f*

Tbn. 2 *f*

Tuba *f*

Timp. *mf* *ff* *mf* *f*

125

Picc. *ff*

Fl. *ff*

Ob. *ff*

E. Hn.

B♭ Cl. 1

B♭ Cl. 2

B. Cl. *p*

Bsn. *p*

125

Hn.

B♭ Tpt. 1

B♭ Tpt. 2

Tbn. 1

Tbn. 2 *p*

Tuba *p*

125

Timp. *ff* *mf* *fff*

The Cape Fear Promenade

This musical score page, numbered 22, is for the piece 'The Cape Fear Promenade'. It features a woodwind and brass section. The woodwind parts include Piccolo (Picc.), Flute (Fl.), Oboe (Ob.), English Horn (E. Hn.), B♭ Clarinet 1 (B♭ Cl. 1), B♭ Clarinet 2 (B♭ Cl. 2), Bass Clarinet (B. Cl.), and Bassoon (Bsn.). The brass parts include Horn (Hn.), B♭ Trumpet 1 (B♭ Tpt. 1), B♭ Trumpet 2 (B♭ Tpt. 2), Trombone 1 (Tbn. 1), Trombone 2 (Tbn. 2), Tuba, and Timpani (Timp.). The score begins at measure 137. The Piccolo, Flute, and Oboe parts have a dynamic marking of *sf* (sforzando) at the start of the section. The Bassoon part has a melodic line with eighth notes. The Trombone 1 part has a melodic line with eighth notes and a dynamic marking of *sf*. The Timpani part has a rhythmic pattern of eighth notes. The score is written in a key signature of two sharps (D major or F# minor) and a 2/4 time signature. The music is divided into four measures across the page.

Flute

The Cape Fear Promenade

(for Dr. John L. Zintsmaster)

James C. Burke

$\text{♩} = 120$

8 *f*

17 *ff* *ff*

24 *f*

32 *ff*

37 *ff*

39

43 *ff*

45

2

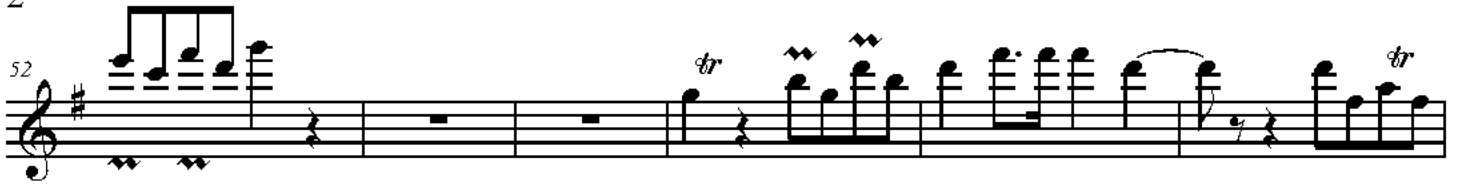
52 

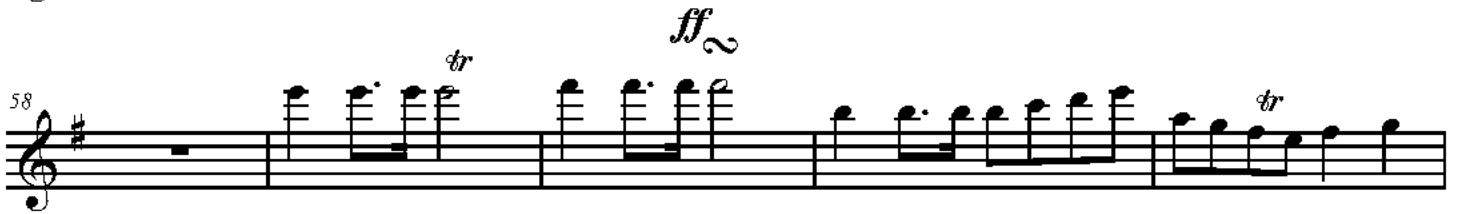
58 

63 

68 

72 

76 

79 

81 

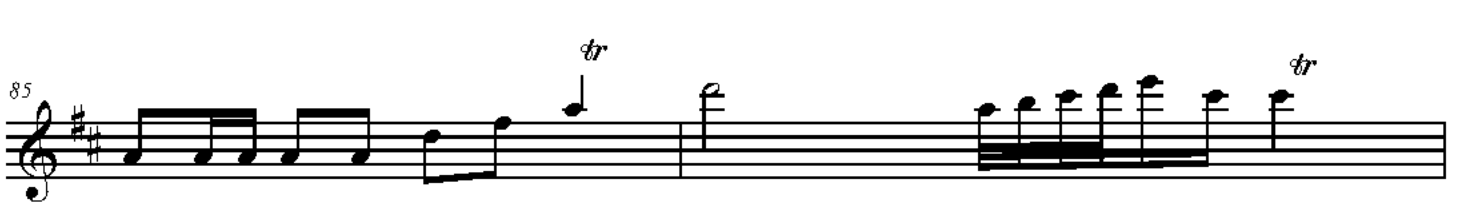
85 

87

91

95

98

103

122

f

127

131

Oboe

The Cape Fear Promenade

(for Dr. John L. Zintsmaster)

James C. Burke

$\text{♩} = 120$

8

f

14

ff *f*

tr *tr*

20

ff

tr *tr* *tr*

25

ff

tr

28

tr

33

f

tr *tr*

37

ff

tr *tr* *tr* *tr*

43

tr

48

52

56

60

65

69

74

80

85

92

tr tr ^^ ^^ ^^ ^^

98

tr ^^ ^^

ff

104

8

f

116

tr tr

120

tr tr

ff

124

tr tr tr tr

ff

129

tr

English Horn

The Cape Fear Promenade

(for Dr. John L. Zintsmaster)

James C. Burke

$\text{♩} = 120$

7

mf *f*

12

f

18

24

6

f

35

41

tr tr

47

f

53

tr tr

2

59

ff *f* *ff*

65

f

71

tr *~*

76

4

84

89

mp *f* *~*

95

3 *ff* *tr* *tr*

102

7 *mf*

114

f

120

f

125

129

Clarinet in Bb 1

The Cape Fear Promenade

(for Dr. John L. Zintsmaster)

James C. Burke

$\text{♩} = 120$

f

6

11

18

25

31

37

43

f

49

54

59

65

72

p

78

83

89

96

101 *tr*

106 *f* *tr* *tr*

111 *tr* *tr* *tr*

116 *tr*

122

127

Clarinet in Bb 2

The Cape Fear Promenade

(for Dr. John L. Zintsmaster)

James C. Burke

$\text{♩} = 120$

10 *f*

15 *f*

24 *f*

35 *mf*

48

56 *mf*

75

82

93

98

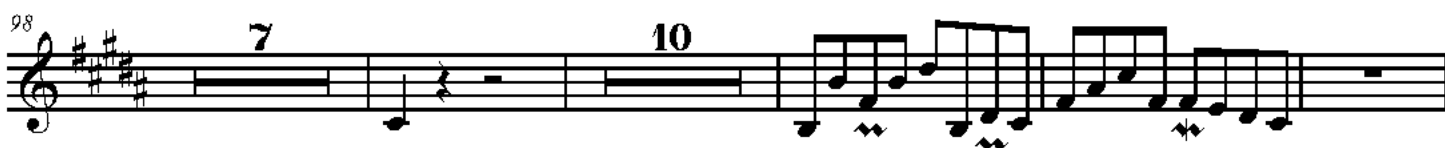

119

130

Bass Clarinet

The Cape Fear Promenade

(for Dr. John L. Zintsmaster)

James C. Burke

$\text{♩} = 120$

mf

7 *f*

13 *p* *f*

19 *p*

25 *mf*

30 *ff* *f*

35 *p*

41

47

ff f ff

53

f

59

f

64

p

70

tr

75

3

84

mp f

91

3

98

104

mf

110

f

116

p

122

f p

128

Bassoon

The Cape Fear Promenade

(for Dr. John L. Zintsmaster)

James C. Burke

$\text{♩} = 120$

f

5 *tr* *ff*

10

15 *ff*

20 *f*

26

32 *ff*

38

44

49

56

61

67

73

78

83

87

93

97

101

106

111

115

120

125

130

Horns in F

The Cape Fear Promenade

(for Dr. John L. Zintsmaster)

James C. Burke

$\text{♩} = 120$ div.

4 *f* *ff*

10 *tr* *tr* *tr*

15 *tr* *tr* *f*

21 *f* *mf* 3

30 *f* *mf*

36 *tr* *ff*

43 *tr*

49 *f* 3 *tr*

56 *tr* *mf*

62

69 *tr*

75 *ff*

81 *tr* *fff* *fff*

85 *fff* *mf* *f*

90 *mf*

97 *tr* *tr* *ff*

102 *mf*

111

118

125

131

Trumpet in Bb 1

The Cape Fear Promenade

(for Dr. John L. Zintsmaster)

James C. Burke

$\text{♩} = 120$

16 *mf* *tr* *tr*

21 *f* *tr* *tr* 14

39 *f* *tr* *tr* *tr* *tr* 22

65 *tr* *tr* *tr* *tr*

70 3 2

79 4 *tr*

86 8 *tr* *tr*

98 31 *f*

Trumpet in Bb 2

The Cape Fear Promenade

(for Dr. John L. Zintsmaster)

James C. Burke

$\text{♩} = 120$

16 *mf* *tr* *tr*

21 *f* *tr* *tr* *tr* 4

29 *f*

34 *tr* *tr* *tr*

39 *tr* *tr* 3

47 9 4 *f* *tr*

63 *tr* *tr* *tr* *tr*

68 *tr* 4

Trombone 1

The Cape Fear Promenade

(for Dr. John L. Zintsmaster)

James C. Burke

$\text{♩} = 120$

16

f

22

4

32

f

38

41

6 6 7

60

f

67

tr

72

5

2

81 **3** *tr*

86 **3** **5**

97 **23** *f*

125

130 *tr*

Trombone 2

The Cape Fear Promenade

(for Dr. John L. Zintsmaster)

James C. Burke

$\text{♩} = 120$

16 *f*

19

22 *tr* 3

28

31 *f*

34

37

40 *tr* 4

46 **15**
f

64

67 *tr*

70 **4**

77 **4**

84 *tr* **3**

90 **8** **24** *f*

124

127 *tr*

130

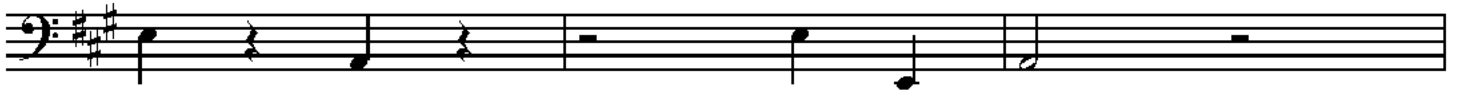

133

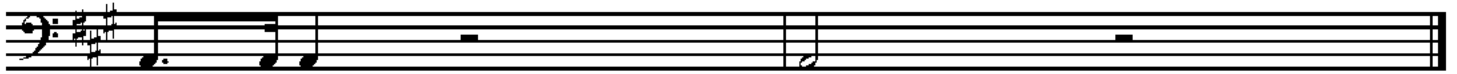

Tuba

The Cape Fear Promenade

(for Dr. John L. Zintsmaster)

James C. Burke

$\text{♩} = 120$

8

13

19

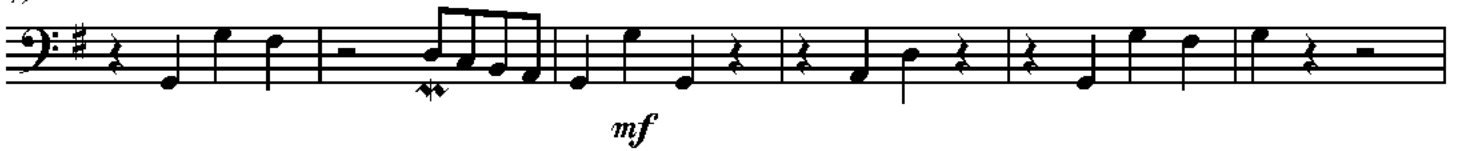

25

35

41

47

54

2

61

67

73

80

85

91

98

104

119

125

131

Timpani

The Cape Fear Promenade

(for Dr. John L. Zintsmaster)

James C. Burke

$\text{♩} = 120$

3 3

f *mf*

11

mf *mf* *ff*

17

mf *ff* *mf*

24

3 3

ff *mf*

35

ff *mf* *fff*

41

ff 4

50

56

3

mf

64

69

74

79

84

89

94

99

110

115

120

124

128

130

133
