

KONZERT NR. 2

W. A. Mozart KV 314
(1756 - 1791)

Für den Vortrag eingerichtet von Erich List

Flöte

Allegro aperto

Maß Musicalidad

Er 2 28 VI. I

Flöte

Flöte

[123] *pp* 4 3 3

[173] *f* *tr* 3 *Kadenz* *Allegro* *tempo* *stempo*

recit. lento *p* *f* *G. Orch.* *tempo* *Allegro*

recit. lento *p* *f* *tempo* *Allegro vivo*

Lento *largamente e sonore* *pp*

mf *tempo* *vivo e legg.*

pp

coll.

cresc. *f* *tr*

Allegro grazioso

tr *e* *9*

Flöte

Andante ma non troppo

VI. I

Duke Sibrato

7

p solo

11

20

25

30

35

42

47

zögernd TARDAR

57

61

66

71

Flöte

VI. I *p* *da* *ru* *vel* *ta* *Kadenz*^o

Allegro *No cornes*

10 *Ob. Hr.*

1 *Tutti (ad lib.)*

von Erich List

V.S.

Flöte
No. 100

50

51

55

90

Fl. No. 100

95

99

104

107

116

121

132

VI. IIII

13

Flöte

Ob. IIr. S.rit. *F* *P*

152

158 1

167 *V.* 3 3 3 4

172 4 3 3 3 3

176 3 3 3 *tr.*

181 4

185 *p* 4

189 *mf* 4 4

193 3 4

197 4

224 *tr.* *tr.* 4

A.TEMPO

Flöte

218 *s. alt* *zögernd* *a tempo* 3 4

224 3 3 3 4 4 4

229 *s. alt.* 4 4 3

238 4

243 *corrett* *Kadenz* *vivo e legg.* *p* *Vc., Kb.*

tr.

✓

✓

o) von J. Donjon

CONZERT NR. 2

Allegro

Diseño
R&D

Diseño
R&D

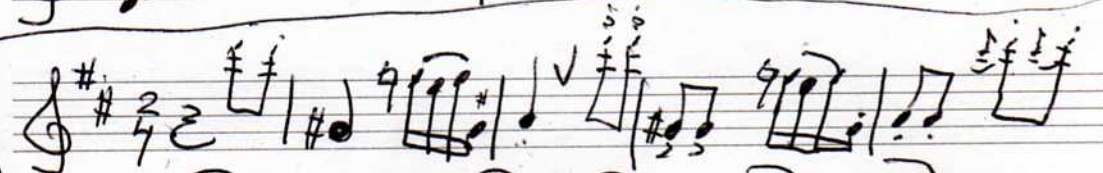

Diseño
R&D