

181

18
DUOS
 Brillants et faciles
 pour
deux Guitares
 SUR
 des Melodies Favorites
 DE
 C. A. S. John, Bellini, Vico, Hummel, Rossini,
 Composés
 PAR
Ferdinando Carulli

N^o I

Chaque 7^f 50^c

Deux Suites

PARIS, chez SCHONENBERGER, Editeur, Boulevard Poissonniere, 10

S. 358-1-2.

Schonenberger

CARULLI
18 DUOS I^{re} SUITE.

1^{re} GUITARE.

A. ADAM.

Allegretto.

31^o 1.

1^{re} GUITARE.

Allegretto.

A. ADAM.

Al.^o 2.

1^{re} GUITARE.

1^{re} GUITARE.

A. ADAMS.

Allegro.

N^o 5.

1^{re} GUITARE.

D.C.

All.^o Capriccio.

H. KERL. LES PENSEES.

N^o 4.

F *P*

8^e Case

10^e Case

2^e

Allegretto.

ritard. scherzando.

ritard. a tempo.

1^o GUITARE.

1^{re} GUITARE.

RONDINO SICILIEN DE HERZ.

Sicilienne.

N^o 5.

Allegretto.

Rondeau.

Allegretto. DIVERTISSEMENT.

Al. 6. *p*

1^{re} GUITARE.

N^o 7.

Mestoso.

AIR IRLANDAIS.

Theme

1^{re} GUITARE.

1^{re} GUITARE.

MEYERBERR. MELANGE.

Allegretto.

N^o 8.

1^{re} GUITARE.

1^{re} GUITARE.

WEROLD.

N^o. 9.

Allegretto.

1^{re} GUITARE.

18
DUOS
Brillants et faciles
pour
deux Guitares
SUR
des Mélodies Favorites
DE
Adm. Adam, Bellini, Berce, Mercadante, Rossini,
Composés
PAR
Ferdinando Carulli

N° _____

Chaque 7^f 50^c

Deux Suites

PARIS, chez SCHONENBERGER, Editeur, Boulevard Poissonnière, 10

CARULLI

2^e GUITARE.

18 DUOS I^{re} SUITE.

Allegretto.

A. ADAM.

No. 1.

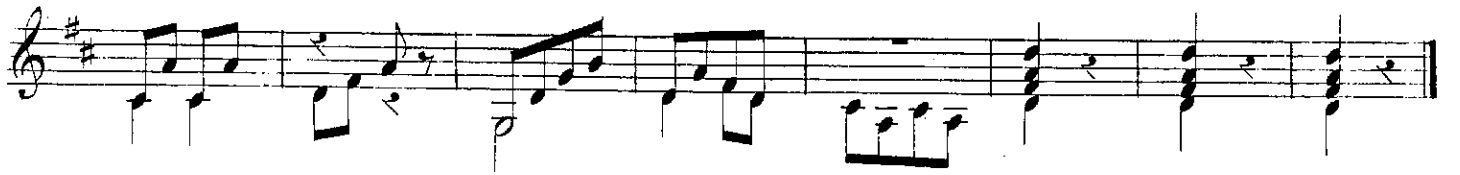
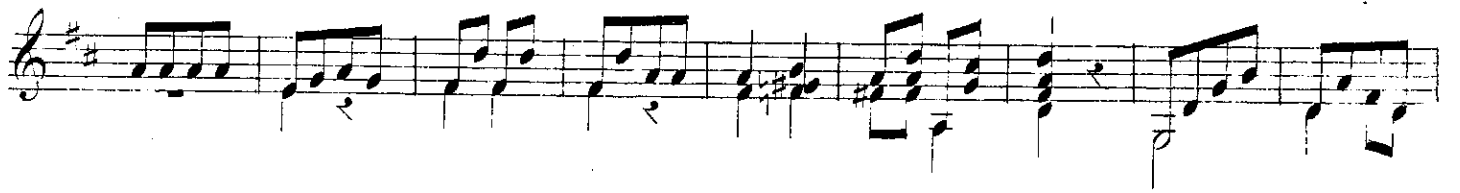

Allegretto.

A. ADAM.

№ 2.

2^e GUITARE.

The main musical score consists of eight staves of music. The key signature is G major (two sharps: F# and C#). The music is written in a single melodic line on a treble clef. It features a variety of rhythmic patterns, including eighth and sixteenth notes, and rests. The piece concludes with a final chord on the eighth staff.

N^o 3.

Allegro.

A. ADAM.

A short musical fragment consisting of a single staff of music, continuing the style of the main score. It begins with a treble clef and a key signature of G major. The notation includes eighth and sixteenth notes.

2^e GUITARE.

2^e GUITARE.

H. HERZ. LES PENSEES.

All.^o Caprice.

N^o 4.

Allegretto.

1^{re} *2^{me}* *a tempo.*

ritard.

The fourth system features a first ending (*1^{re}*) and a second ending (*2^{me}*) marked *a tempo.* The first ending concludes with a *ritard.* (ritardando) marking.

Animato.

The seventh system is marked *Animato.* and features a more active, rhythmic texture.

The eighth system concludes the piece with a final melodic line.

2^e GUITARE.

N^o 5.

Sicilienne.

RONDINO SICILIEN DE MERZ.

2^e GUITARE.

Roudeau. *Allegretto.*

p

f

No. 6. *Allegretto.* **DIVERTISSEMENT.**

f

2. GUITARE.

2^e GUITARE.

AIR IRLANDAIS.

Maestoso.

N^o 7.

Thème.

1^{re}
Var.

2^{me}
Var.

N^o 8.

Allegretto.

MEYERBERR. MELANGE.

2. GUITARE.

2^a GUITARE.

Piu mosso.

N^o 9. *Allegretto.* **HEROLD.**

2^e GUITARE.
