

Suzuki[®] Violin School

PIANO ACCOMPANIMENTS

VOLUME B

Suzuki Method International

Suzuki[®] Violin School

PIANO ACCOMPANIMENTS

VOLUME B

Suzuki Method International

INTRODUCTION

FOR THE STUDENT: This material is part of the worldwide Suzuki Method of teaching. Companion recordings should be used with these publications. In addition, there are violin part books that go along with this material.

FOR THE TEACHER: In order to be an effective Suzuki teacher, a great deal of ongoing education is required. Your national Suzuki association provides this for its membership. Teachers are encouraged to become members of their national Suzuki associations and maintain a teacher training schedule, in order to remain current, via institutes, short and long term programs. You are also encouraged to join the International Suzuki Association.

FOR THE PARENT: Credentials are essential for any teacher that you choose. We recommend you ask your teacher for his or her credentials, especially listing those relating to training in the Suzuki Method. The Suzuki Method experience should be a positive one, where there exists a wonderful, fostering relationship between child, parent and teacher. So choosing the right teacher is of the utmost importance.

In order to obtain more information about the Suzuki Method, please contact your country's Suzuki Association, the International Suzuki Association at 3-10-15 Fukashi, Matsumoto City 390, Japan, the Suzuki Association of the Americas, 1900 Folsom, #101, Boulder, Colorado 80302 or Summy-Birchard Inc., c/o Warner Bros. Publications, 15800 N.W. 48th Avenue, Miami, Florida 33014 for current Associations' addresses.

© 1955, 1971, 1974, 1976 and 1980 by Dr. Shinichi Suzuki

Sole Publisher for the entire world except Japan:

Summy-Birchard, Inc.
exclusively distributed by
Warner Bros. Publications
15800 N.W. 48th Avenue
Miami, Florida 33014

All Rights Reserved Printed in Canada

ISBN 0-87487-228-6

The Suzuki name, logo and wheel device
are trademarks of Dr. Shinichi Suzuki used
under exclusive license by Summy-Birchard, Inc.

Any duplication, adaptation or arrangement of the compositions
contained in this collection requires the written consent of the Publisher.
No part of this book may be photocopied or reproduced in any way without permission.
Unauthorized uses are an infringement of the U.S. Copyright Act and are punishable by Law.

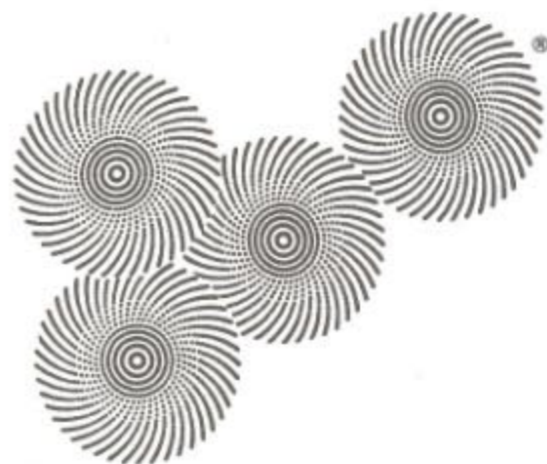

目次

CONTENTS

Table des Matières

Inhaltsverzeichnis

Tabla de Materias

Volume 6

<i>La Folia, A. Corelli</i>11
<i>Sonata No. 3, G.F. Handel</i>21
<i>Allegro, J.H. Fiocco</i>31
<i>Gavotte, J. Ph. Rameau</i>37
<i>Sonata No. 4, G.F. Handel</i>40

Volume 7

<i>Minuet, W.A. Mozart</i>53
<i>Courante, A. Corelli</i>56
<i>Sonata No. 1, G.F. Handel</i>58
<i>Concerto No. 1, J.S. Bach</i>66
<i>Allegro, A. Corelli</i>83

Volume 8

<i>Sonata in G minor, H. Eccles</i>85
<i>Tambourin, A.E. Grétry</i>94
<i>Largo, J.S. Bach</i>97
<i>Allegro, J.S. Bach</i>99
<i>Largo Espressivo, G. Paganini</i>101
<i>Sonata, F.M. Veracini</i>103

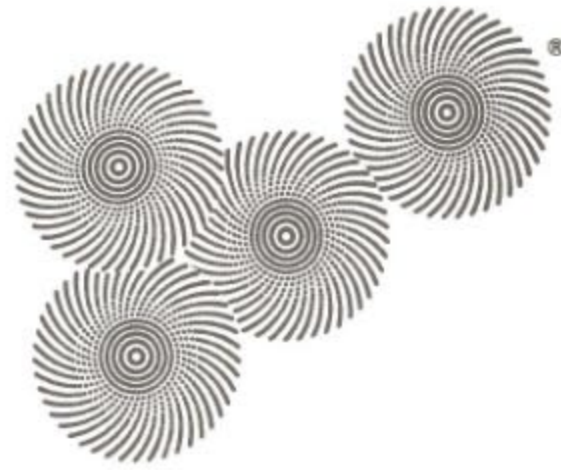

目次
CONTENTS
Table des Matières
Inhaltsverzeichnis
Tabla de Materias

Volume 9

Concerto in A Major, <i>W.A. Mozart</i>123
<i>Allegro aperto</i>123
<i>Adagio</i>138
<i>Rondo</i>146

Volume 10

Concerto in D Major, <i>W.A. Mozart</i>161
<i>Allegro</i>161
<i>Andante cantabile</i>174
<i>Rondeau</i>179

人
付
環
境
の
子
未
人

S. Suzuki

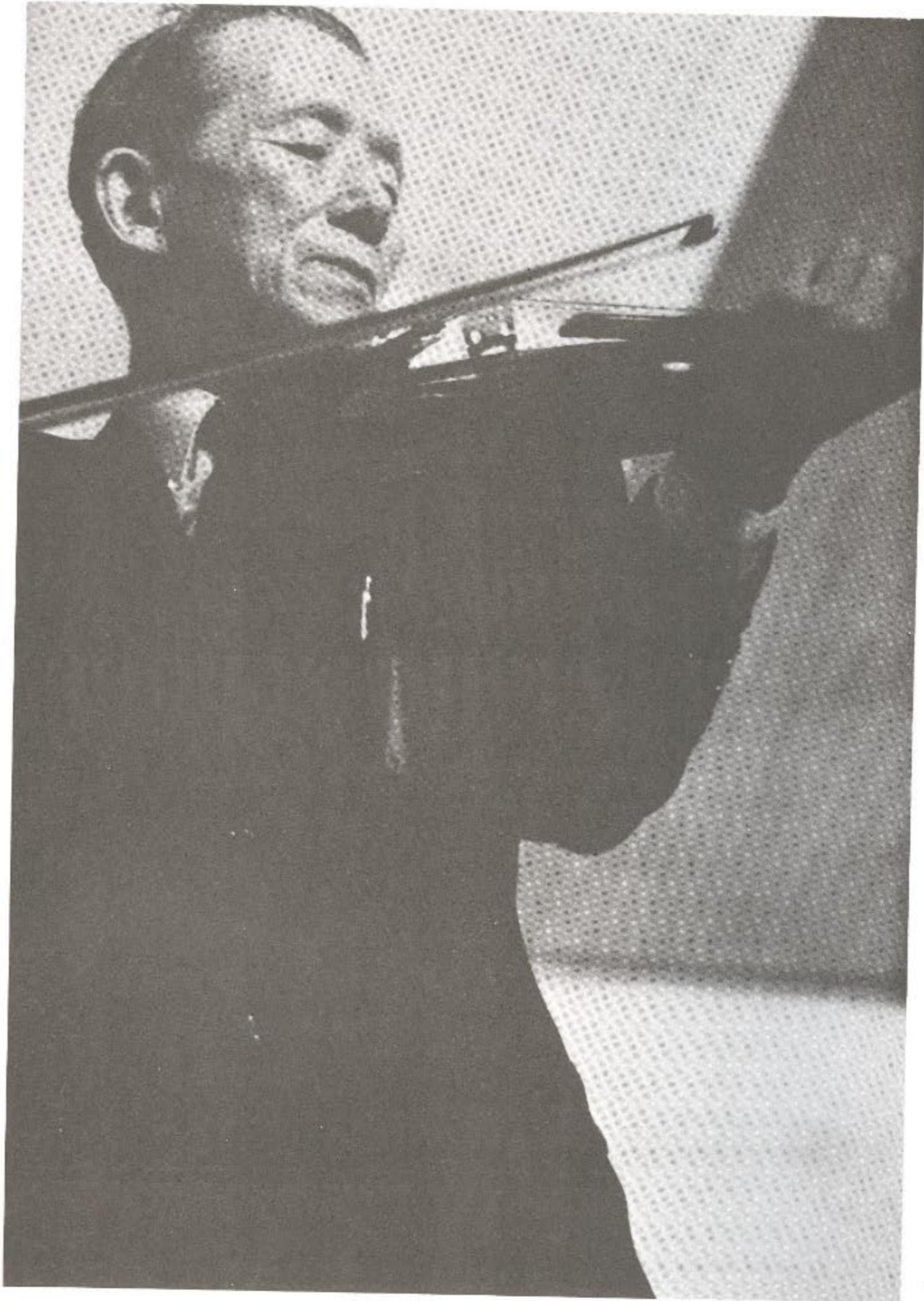

The Suzuki Method[®] International Edition

学習と指導の目標

指導上の4つの要点

1. 子どもに、できるだけ毎日レコードを聞かせることによって音楽的感覚を向上させる。それは同時によりはやい進歩をうながす。
2. トナリゼイション、つまり美しい音の指導を、教室や家庭においてかならず行なわれなければならない。
3. 不断の注意によって、正しい音程、正しい姿勢、正しい弓の持ち方ができるように。
4. 親も先生も、子どもが家庭でたのしくしっかり練習するように努力する。

以上の4つのポイントを徹底して行なうことによって、どの子どもも音楽的才能がよく育つことを、私は30年におたる教育の経験からはっきりと確信するようになりました。

音楽の才能は生まれつきのものではなく、育てられるものなのです。それはちょうど、日本の子どもがだれでも日本語を話し、世界中の子どもが、みなそれぞれの母国語をじょうずに話しているのと同じように、音楽もその育て方にしたがって、どの子どもにも育てられる能力であり、聞けばよく育ちます。

どうぞ子どものしあわせのために、この4つのポイントが、家庭や教室において十分成功するように指導を行なってください。

Four Essential Points for Teachers and Parents

1. Children should listen to the reference recordings every day at home to develop musical sensitivity. Rapid progress depends on this listening.
2. Tonalization, or the production of a beautiful tone, should be stressed in the lesson and at home.
3. Constant attention should be given to accurate intonation, correct posture, and the proper bow hold.
4. Parents and teachers should strive to motivate children so they will enjoy practicing correctly at home.

Through the experience I have gained in teaching young children for over thirty years, I am thoroughly convinced that musical ability can be fully cultivated in all children if the above four points are faithfully observed.

Musical ability is not an inborn talent but an ability that can be developed. All children who are properly trained can develop musical ability just as all children develop the ability to speak their mother tongue. For the happiness of children, I hope these four essential points will be carefully observed and put to continual use in the home and in the studio.

Shinichi Suzuki

"Man is a son
of his environment,"

Shinichi Suzuki

La Folia ラ・フォリア

A. Corelli
コレルリ
arr. S. Suzuki

Adagio

Adagio

6

11

17 Allegretto

Allegretto

23

28

33 **Allegro moderato**

38

44

49 *Poco meno mosso*

f

Poco meno mosso

f

53

57

p

61

cresc.

cresc.

65

mf

mf

69

mf

mf

73

mf

mf

77

81 **Andante**

Andante

86 **Allegro**

Allegro

91

97

101

104

Adagio

108

113 **Allegro**

Allegro

118

123

129

134

139

145

153

161

p

p

166

mf

172

177

f

f

181

185

189

193

Sonata No. 3 ソナタ 第3番

G. F. Handel
ヘンデル

Adagio

f *sonore*

Adagio

f *sonore*

mf

6

A

p

11

crescendo

mf

crescendo

mf

16

B

f

f

21

mf

26 **C**

p *crescendo*

31

f *pp*

36 **D**

crescendo

41

mf

45

E

sf

f

50

riten.

riten.

Allegro

Allegro

mf

4

7

mf

10

13

16

19

22

25 B

28

31

C

34

38

41

Largo

5

9

14

18

Allegro
mf

3

6

9

12

A

15

18

Measures 18-20. The piece concludes with a final cadence. The piano accompaniment ends with a triplet in the left hand.

21 *mf*

24 *mp*

27 *p dolce* **B** *p*

30 *f*

33 **p* **f*

* この強弱記号はオリジナル

* The dynamic marks are given by the composer.

* Die dynamischen Zeichen werden von Komponisten gegeben.

* Les indications dynamiques sont données par le compositeur.

* Las marcas dinámicas son indicadas por el compositor.

36 **C**
sonore

40

43 *p* **D** *f* *p*

46 *f* *p* *f* *p*

49 *p* *molto crescendo* *ff*

molto crescendo *ff*

Allegro アレグロ

J.-H. Flocco
フィオッコ

Allegro *f*

Allegro *f*

p

4 *p* *cresc.*

p *cresc.*

8 *f* *p* *f* *mf*

f *p* *f* *mf*

12

f *p*

ad. *ad.*

16

cresc. *f*

cresc. *f*

ad. *ad.* *ad.* *ad.*

20

mf *f*

mf

23

dim. poco

dim. poco

ad. *ad.*

26

a poco *cresc.* *ff* *p* *poco a*

a poco *cresc.* *pp* *poco a*

ad. *ad.* *ad.*

30

poco cresc.

poco cresc.

ad. * *ad.* * *ad.* * *ad.* *

34

f *poco rit.* *a tempo*

f *poco rit.* *a tempo*

38

poco a poco dim. *cresc.*

poco a poco dim. *cresc.*

42

f poco a poco dim.

legato
poco a poco dim.

46

poco a poco cresc. *f* *ff* rit. *f*

poco a poco cresc. *f* riten.

50

a tempo *p*

a tempo *f* *p*

54

p cresc.

p cresc.

58

f *p* *f* *mf* *f*

62

p *f* *p* *ad.* *ad.* *ad.* *ad.*

66

cresc. *f* *mf* *cresc.* *f* *mf* *ad.* *ad.*

70

73

dim. poco a poco

dim. poco a poco

76

cresc. *ff* *poco a*

cresc. *ff* *pp poco a*

79

poco cresc.

poco cresc.

82

f

Gavotte ガボット

Gavotte I J. Ph. Rameau
ラモーン

Allegretto

f *dolce*

Allegretto

f *p*

5

f *p* *f*

10

p *f* *p*

15

mf *f* *dolce*

20

f *p* *Fine* *Fine*

Gavotte II

26

dolce *p*

30

34

dolce

p

38

42

46

tr

rit.

D.C. Gavotte I

rit.

D.C. Gavotte I

Sonata No. 4 ソナタ 第4番

G. F. Handel
ヘンデル

Affettuoso (♩=ca.60)
f *serioso*

Affettuoso
mf

3 *energico* *p* *cresc.*

6 *f* *p* *cresc.*

9 *f* *mf*

12

f *p*
mf *p*

15

mf *mf*

18

f *mp*
f *mp*

21

cresc. *f* *mp*
mp *mp*

24

f *riten.*
riten.

Allegro ($\text{♩} = \text{ca. } 100$)
f *vigoroso martelé*

Allegro

5

9

13

f *p* *f*

f *sempre staccato*

16

19

22

25

28

cresc.

pp

31

fp

f

p

34

f

37

40

43

46

49

52

p poco a poco cresc.

54

57

f

60

63

p *poco a poco cresc.*

66

f *p*

69

f

72

f

75

riten. *f*

Larghetto (♩=ca.72)

p elegante

Larghetto

sostenuto
p sempre

5 *cresc.*

10 *mf* *p* *cresc.*

15 *p dolce* *pp*

20

25

30

35

Allegro (♩ = ca. 108)

f giocoso

Allegro

5

10

14

18

p *f* *p*

f *mf* *p*

cresc. *cresc.*

f *tr*

23

27

31

35

39

43

47

51

Minuet メヌエット

from Quartet in d minor, K.421

Allegretto

W.A. Mozart
モーツァルト

5

11

15

f

p

cresc.

cresc.

20

25

30

35

40 **Trio**

sempre p

sempre p

46

52

pp

58

2da volta rit.....

p

*Minuet D. C.
senza replica*

Courante クーラント

A. Corelli
コレルリ

Vivace

22

mf *f*

28

p

34

cresc. *f* *cresc.* *f*

40

dim. *p* *dim.* *p*

Sonata No. 1 ソナタ第一番

G.F. Handel
ヘンデル

Andante

13

16

19

Adagio

23

Allegro

f energico

27

32

36

40

44

47

ff

ff

50

dim.

dim.

53

p

p

56

p

p

60

cresc.

cresc.

63

sf

67

ff

71

poco ritenuto

poco ritenuto

75

Adagio

espr.

largamente

p

80 **Allegro**

91

94

98

102

105

108

111

114

Concerto No. 1 コンチェルト第一番

Allegro

J.S. Bach
バハ

21

p espr.

p

27

33

39

cresc.

f

mf

45

cresc.

cresc.

51

57

63

69

75

81

p espr.

p

87

93

99

105

p

p

111

116

122

128

134

140

146

152

158

165

Andante

1

p

4

Dolce ed espr.

p

cresc.

7

f

p

10

Lh.

13

15

18

21

24

26

29

32

35

p *cresc.* *f*

38

p

41

cresc. *f*

44

f *mf* *mf*

Allegro assai

17

21

25

30

35

40

44

48

52

56

60 *mf*

64

68 *f*

72 *p*

76 *cresc.*

80

84

88

93

98

103

107

111

115

119

123

127

131

135

138

Allegro アレグロ

A. Corelli
コレルリ

16

mf

mf

20

cresc.

f

f

24

28

p *dim.* *poco rit.*

p *dim.* *poco rit.*

Sonata in G minor

ソナタ ト短調

85

H. Eccles
エックレス

Grave

p *cresc.*

Grave

p *cresc.*

4

1. *p* 2. *p*

8

p

12

f *rit.*

f *rit. ff*

Courante
Allegro con spirito

Allegro con spirito

f

4

f

7

f

mf

10

fz

fz

14

17

21

25

88
29

33

37

41

Adagio

Adagio

p

4

7

10

pp

13

pp f tr

ppp mf f

16

f tr

f

20

f p f tr

f pp f

24

rit. attacca

rit.

Vivace 91

mf

Vivace

p

6

11

p

pp

16

mf

p

44

44

mf

p

49

49

f

mf

pp

54

54

f

60

60

Tambourin タンブラン

A.E. Grétry
グレトリー

Allegretto
p grazioso

Allegretto
p grazioso

6

p *f*

cresc. *mf*

11

p

17

mf

22

27

33

38

Largo ラルゴ

J.S. Bach
バハ

Cantabile ed espressivo

dolce

Cantabile ed espressivo

dolce

98
12

f
cresc.
f

15

p
p

18

pp
pp

20

f
dim.
p espressivo
segue
pp
dim.

Allegro アレグロ

99

J.S. Bach
バハ

Allegro

Allegro

f

cresc.

f

dim.

dim.

16

p

20

dim.

24

stacc.

dim.

27

dim.

Largo Espressivo ラルゴ エスプレッシーボ

101

G. Pugnani

プニャーニ

p dolce

p dolce

p

f

p

f

p

poco rit.

poco rit.

a tempo

molto espress. e poco riten.

a tempo

a tempo

p

102

13

cresc.

p

cresc.

16

f

tr

tr

dim.

dim.

19

p

tr

p

22

poco rit.

a tempo

f rapido

tr

molto rit.

poco rit.

a tempo

molto rit.

Sonata コンチェルト ソナタ

Ritornello
Largo

F.M. Veracini
ベラチーニ

8

10

12

14

16 105

18

20 *cantabile*

22

32 *sempre f*

sempre f

34 *pp tranquillo* *cresc.*

pp tranquillo *cresc.*

pp *cresc.*

36 *mf* *cresc.*

mf *cresc.*

mf *cresc.*

38 *ff* *attacca*

ff *attacca*

ff *attacca*

Allegro con fuoco

Allegro con fuoco

15

19

23

27

31

35

39

43

47

sf sf sf mf

p

50

cresc. ff sf sf pp

cresc. - - - ff sf sf sf pp

53

cresc. - - - ff pp cresc. -

cresc. - - - ff pp cresc. - - -

56

sf p cresc. f s p

ff p cresc. f p

59

dim. tr.

62

tr pp f

65

p sf cresc.

69

cresc. ff attacca

cresc. ff

attacca

Minuet

114

Gavotte
Allegro

116
17

17

p

p

f

20

20

p

f

24

24

pp

f

f

p

28

28

cresc.

32

36

40

44

*Minuet D. C. senza replica
sin' al Fine, poi attacca*

Gigue
Presto

47

53

58

63

69 121

f *p* *sf* *p*

75

f *p* *f*

80

f *p*

85

f *cresc.* *f*

90

p *cresc.* *f*

p *cresc.* *f*

95

cresc. *ff*

ff

101

f *p* *p*

p *f* *pp*

107

f

cresc. *mf*

Concerto コンチェルト
A major イ長調

Wolfgang Amadeus Mozart
Joachim - Suzuki

Allegro aperto (♩ = 132-144)

Pianoforte

3

7

11

15

f *p* *f* *p* *f*

19

23

27

30

33

36

Adagio (♩ = 80-100)

40 *con espressione*

42

43

44

Allegro aperto

46

47

49

52

55

58

61

65

f *p ma espr.*

p *p*

f

69

brilliante

tr

72

f *mf*

f *mf*

75

p *mf* *p*

p *mf* *p*

78

81

85

legg.

89

f *p* *f*

f *p* *mf*

92

mp

p

96

f

mf

99 *fp* *espr.*

102 *mf*

105

108 *cresc. brillante* *cresc.* *fp*

111 *Tutti* *cresc.* *f*

114

117

121

125

129

132

cresc.
fp fp fp fp
fp fp
mf

136

p legg.
p

139

f

142

f dim.
p f p

145

f

148

151

154

158

161

165

169

173

176

179

182

185

189

192

195

214

cresc.

fp *cresc.*

217

cresc.

220

p *cresc.*

223

p

226

mf

229

tr *dim.* *calando*

233

p *espr.*

236

dolce *cresc.*

239

largamente *fp* *mf* *p*

242

cresc. e string.

245

ff con fuoco
ff

248

251

p f p mf cresc.

254

rit. f lunga
f

256

p

258

f

Adagio (♩ = 72-80)

19

22

27

31

35

38 *espress.*

41 *p*

44 *tr* *lusingando*

47 *fp* *f*

50 *p* *f* *p*

53 *cresc.* *tr* 141

Tutti

56

59

62

67 *espr.*

81

cresc. *f* *p*

85

f *mf* *dim.* *p*

89

f

93

p dolce *dolce.*

96

f *p* *f* *p*

100

tr

f

103

cresc.

p

106

tr

p

109

tr

p

P leggiero

112

espress.

115

118

121

124

127

130

Tutti

133

136

140

poco animato *espr.*

144

diminu - en - do

147

ritard. *a tempo* *espr.* *p lusingando* *accl.*

151

tranquillo *ritard.* *tr*

156

amabile

6 *Tutti*

11

16 *p graz.*
p
dim.

20 *pp*
pp
p

* Play asterisked ornaments on the beat as 8th notes to conform to the suggested interpretation in the violin part. All other ornaments should be short.

25

30

graz.

34

38

mf

42

p lusingando

46

mf *p*

50

f *dim.* *p* *f*

56

f *dim.* *a tempo*

61

66

f *Tutti*

71

76

80

83

87

91

94

97

100

105

109

riten.
dim.
a tempo

112

tr

117

Tutti

f

122

p

127

dim.
pp.

152
132 Allegro (♩ = 138-160)

165

Tutti

f
fp *fp* *sim.*

171

p *cresc.* *f* *p* *cresc.* *f* *p*

177

cresc. *f*

183

189

Tutti

f
fp *fp* *sim.*

195

201

207

213

219

225

Tutti

f

fp *fp* *sim.*

231

237

p

242

p *cresc.* *f* *p* *cresc.* *f* *p* *cresc.*

248

f *p* *tr*

253

258 *ritard.*

poco rit.

Cad.

mf

fp

263

268

p

273

278

dimin. e riten.

o tempo

dolce

283 **Tempo di Menuetto**

p

287

Tutti

291

296

p

300

pp

304

dolce

308

312

316

319

323

327

331

335

340

341

345

350

355

360

365

Concerto コンチェルト
D major ニ長調

Wolfgang Amadeus Mozart
Joachim - Suzuki

Allegro (♩ = 120-144)

Pianoforte

Tutti *f*

p *p*

5

f *p*

9

p

12

cresc. *f*

15

f *p*

19

24

28

31

35

38

42 **A** Solo *f* *(p)*

46

49 **B**

53

56 *p(espr.)*

60

64

67

71

74

77

f

tr

mf

80

p

83

tr

86

f *p* *f* *p*

P(*espress.*)

f *p dolce*

f *p*

90

f *p*

Detailed description of the musical score: The score is for a piano and violin. It consists of six systems of music, each with a violin staff on top and a piano staff on the bottom. The key signature is G major (one sharp) and the time signature is 3/4. Measure 77: Violin has a trill on G4, followed by a slur over a series of sixteenth notes. Piano has a half note G2, then a half note G3, and then a series of eighth notes in the right hand and eighth notes in the left hand, marked *mf*. Measure 80: Violin has a slur over a series of eighth notes, marked *p*. Piano has a series of eighth notes in the right hand and eighth notes in the left hand. Measure 83: Violin has a trill on G4, followed by a slur over a series of sixteenth notes. Piano has a series of eighth notes in the right hand and eighth notes in the left hand. Measure 86: Violin has a slur over a series of eighth notes, marked *f*, then a slur over a series of eighth notes, marked *p*. A key signature change to E major (two sharps) is indicated by a box containing the letter 'E'. Piano has a series of eighth notes in the right hand and eighth notes in the left hand, marked *f* and *p dolce*. Measure 90: Violin has a slur over a series of eighth notes, marked *f*, then a slur over a series of eighth notes, marked *p*. Piano has a series of eighth notes in the right hand and eighth notes in the left hand, marked *f* and *p*.

94 **F**

f *p*

97 **G**

(brillante)

100

103

(p)

p

107

cresc.

mf *cresc.*

f Tutti

110

113

117

121

125

129

133

I

137

141

145

(p ma con suono)

149

153

156

159

163

167

167

170

171

171

174

175

175

178

178

178

181

182

182

185

186

190

193

197

200

203

p

206

cresc. *tr* *Tutti* *f*

cresc.

209

Solo

213

dim. *p* *delicatamente*

216

espress.

220

calando *in tempo* *p*

224

p scherzando

227

cresc.

230 *brillante*

233 *p*

236 *poco a poco ed*

238 *in tempo*
allarg. *f*

242 *brillante*

245 *p*

248 *cresc.*

251 *f con fuoco*

256 *f*
Tutti

259 *p dolce* *f*

Andante cantabile (♩ = 52-63)

Andante cantabile (♩ = 52-63)

Measures 1-5: *p*, *f p*, *f p*, *dolce*

Measures 6-8: *cresc.*, *f*, *p*

Measures 9-13: *Solo*, *sf p*, *p*

Measures 14-17: *f p*, *dolce*, *p*

Measures 18-21: *tr*, *(espr.)*, *f*, *p*

23 **A**

28

32

35

38 **B**

42 *p* (ma con suono) *sf p* *sf p*

47 *p* *f* *p*

51 *f* *p*

56 *p*

61 *f* *p*

C **D**

65

65

66

67

dolce

68

68

69

70

71

71

72

73

74

cresc.

p

cresc.

75

75

76

77

Cadenza

p

tr

78

78

espress.

82

82

83

84

tr

p

86 *calando* *mf* *pp* *mf* *dolce* *cresc.* *in tempo*

89 *ritenuto* *in tempo*

93 *p* *poco*

97 *string* *brillante* *p* *in tempo*

101 *Tutti* *f* *p* *mf*

105 *Solo* *(mp)* *pp* *restez.* *F* *IV*

110 *f* *p*

Rondeau
Andante grazioso (♩ = ca. 63)

Solo *p* Tutti

5 Solo *p*

10

Allegro ma non troppo (♩ = ca. 100)

15 *p* (*graz.*)

19 *p* *mf* *fp* **A**

24

28

32

36

40

44

mf *f* *p dolce*

48

f *p dolce*

52

p *p)*

56

B *mf*

60

mf *p*

64

(graz.)

p

pp

68

Andante grazioso

p

73

Tutti

Solo

f

p

78

83

Allegro ma non troppo

86

91

96

100

104

108

(sf)

mf *p*

112

(sf)

mf *p*

116

(dolce ed espress.)

121

126

Andante grazioso (♩ = ca. 60)

dolce e leggiero

132

1

136

D

p

141

146

151

1

156 *Ulegg.*

160 *espress.*

164 *(mf)*

p dolce

168 **E**

173 *fp*

Detailed description of the musical score: The page contains six systems of music, each with a violin staff and a piano accompaniment staff. The key signature is G major (one sharp) and the time signature is 4/4. Measure numbers 156, 160, 164, 168, and 173 are indicated at the start of their respective systems. The violin part begins with a *Ulegg.* (ultra-leggiero) marking at measure 156, followed by a *espress.* (espressivo) marking at measure 160. At measure 164, the dynamic is marked *(mf)*. At measure 168, there is a section marker 'E' in a box. The piano accompaniment features various textures, including chords and moving lines. Dynamics for the piano part include *p* (piano) at measure 156, *p dolce* at measure 164, and *fp* (fortissimo) at measure 173. The score concludes with a double bar line at the end of measure 173.

Andante grazioso

178

Allegro ma non troppo

183

187

192

196

Cadenza di Joseph Joachim

Allegro ma non troppo

234

239

243

247

251

Suzuki® & MORE...

ISBN 0-87487-228-6

9 780874 872286

ESSENTIAL Suzuki Texts

HOW MUSCLES LEARN
(TEACHING THE VIOLIN WITH THE BODY IN MIND)
by Susan Kempler
(40170)

SHINICHI SUZUKI: THE MAN AND HIS PHILOSOPHY
by Evelyn Hermann
(0589)

THE SUZUKI APPROACH
by Louise Behrend
(0768)

EVERYTHING DEPENDS ON HOW WE RAISE THEM
(EDUCATING YOUNG CHILDREN BY THE SUZUKI METHOD)
by Shigeki Tanaka
translated by Kyoko Selden
(0999)

TECHNIQUE and Ensemble Material

THE SOLOS WITH ORCHESTRA SERIES
arranged by Doris Preucil

This exciting new series was created to fulfill the needs of string instrumentalists everywhere. Each set includes a Score plus ten Violin I parts, six Violin II parts, and six Violin III, Viola, Cello, and Bass parts. The themes underscored will give students a chance to expand their performance opportunities.

CONCERTO NO. 3 IN C MINOR
(FOR STRING ORCHESTRA WITH SOLO VIOLA)
by F. Seltz
arranged by Doris Preucil
(24800)

SOUNDS OF THE SYMPHONY SERIES
arranged by William and Constance Starr

The *Sounds of the Symphony Series* is a collection of works by well-known symphony composers that are intended to enrich the repertoire of Suzuki violin groups. Teachers are using the arrangements both for the enjoyment and musical development of children and for a variety of programming ideas for group performers.

"TAKA TAKA" POLKA AND "HAPPY TIMES" POLKA
arranged by William and Constance Starr
(0614)

INTERMEZZO FROM CAVALLERIA RUSTICANA
arranged by William and Constance Starr
(0615)

THE TOREADORS FROM CARMEN
arranged by William and Constance Starr
(0616)

SUZUKI VIOLIN SCHOOL MIDI DISK ACC./CD-ROM
recorded by Linda Perry

Here is the perfect tool to get students to practice more frequently, piano accompaniment MIDI disks for the *Suzuki Violin School*, Volumes 1-6. These performances were recorded without reference to a metronome and have a human feel to them. MIDI disks are very flexible to use—you can control the tempo, transpose, add a metronome click, and cancel the playback of the left- and/or right-hand parts. The enhanced CD-ROM contains all of the piano accompaniments plus an exclusive version of "Home Concert" that will show that music on your computer screen, follow along with it, and turn the pages for you!
(30530)

SCALES FOR ADVANCED VIOLINISTS
by Barbara Barber

Scales for Advanced Violinists is a technical source book for violinists compiled and edited by Barbara Barber. It presents practice suggestions and ideas to take the monotony away from scale practice and to develop and improve evenness, clarity, agility, speed, and intonation. The circle of fifths is presented with first-position finger patterns. Scales and arpeggios are written out with rhythmic variations and different combinations of bowings. Octaves, thirds, sixths, fingered octaves, and tenths as well as harmonics, broken thirds, and chromatic scales are also presented with practice suggestions.
(8010)

AFTER A DREAM
(FOR STRING ORCHESTRA WITH SOLO VIOLA)
by G. Fauré
arranged by Doris Preucil
(24990)

SUITE IN A
(FOR ORCHESTRA OR STRING ORCHESTRA AND SOLO VIOLA)
by Calix de Herveois
arranged by Doris Preucil
(25020)

SUMMY-BIRCHARD INC.
Distributed by
WARNER BROS. PUBLICATIONS
A Warner Music Group Company
15800 NW 48th Avenue • Miami, Florida 33014

\$24.95
in USA

0228

0 29156 17522 6