

LE FANDANGO

POUR

Guitare,

PAR

D. AGUADO.

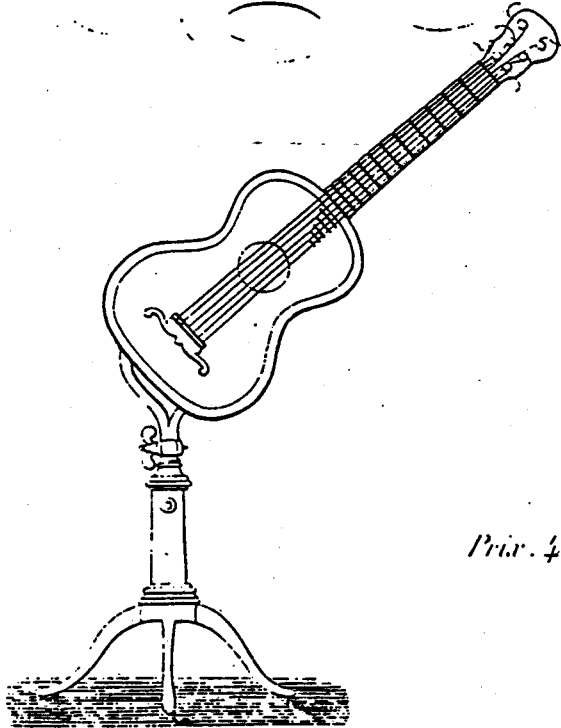

Op. 16.

Extrait de l'Album

Prix. 4<sup>l</sup>. 50.

À PARIS, chez l'éditeur, boulevard du TEMPLE, chez M. LAURENCE, au Salon de Peinture, Place des Mathurins, N<sup>o</sup> 10

et chez les principaux Libraires de Musique.

10.

4<sup>e</sup> Corde

3

1

2

3

4

1

2

1

1

2

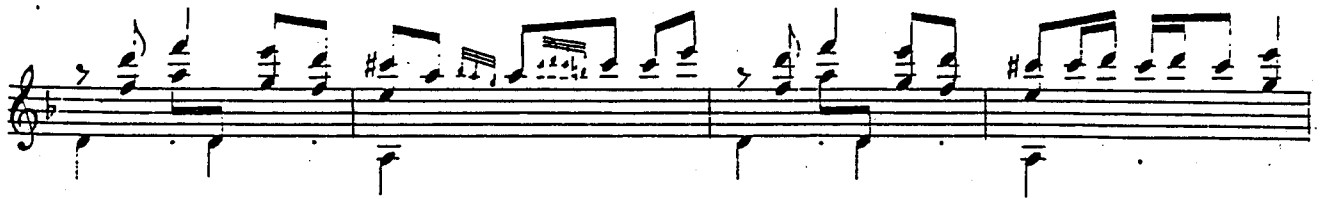

