

*Sonate*  
*pour la Harpe*  
*par*  
*J. Schall.*

C. II, 38.

P. Schall: Kompositionen Nr 12.

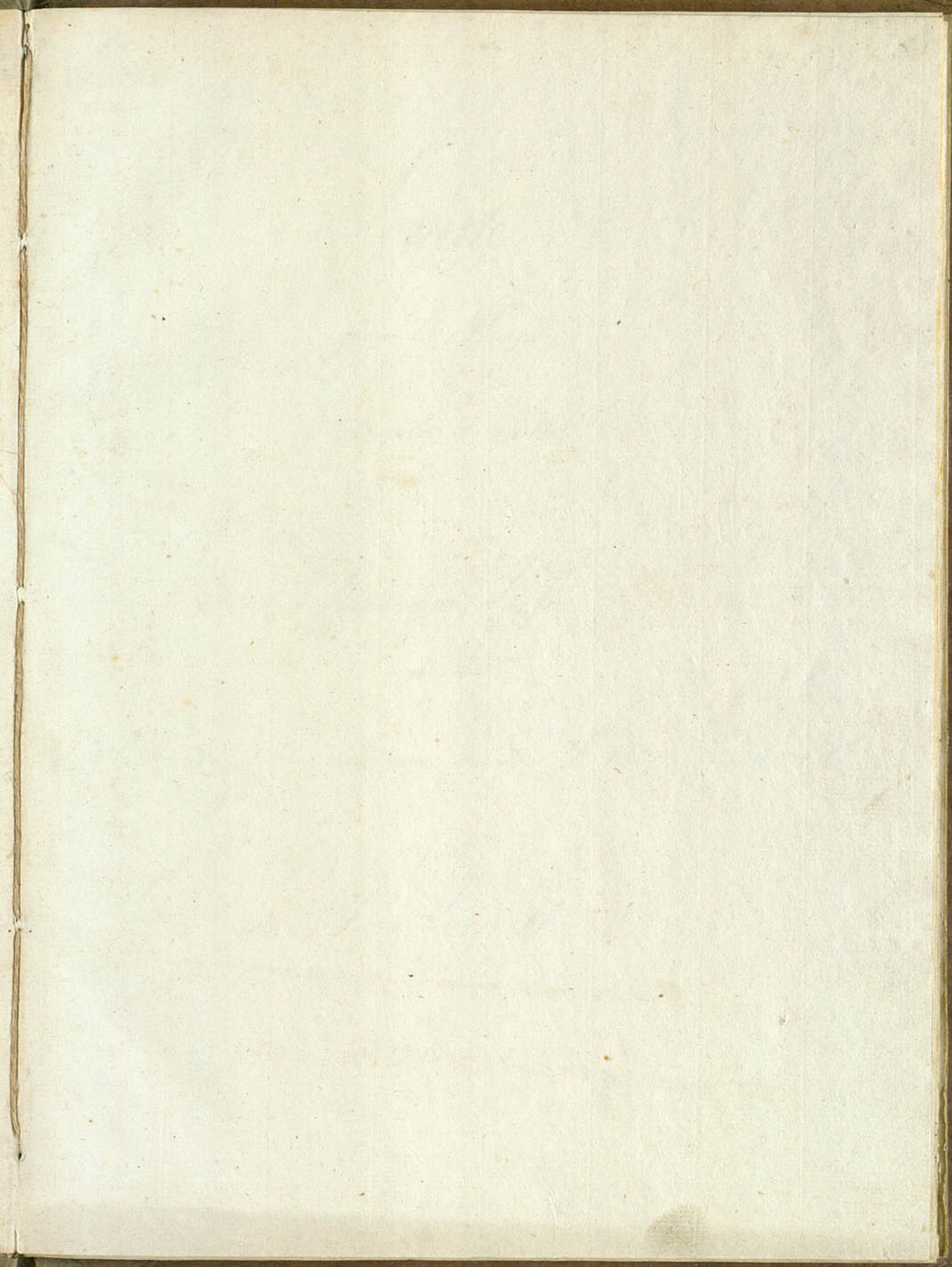

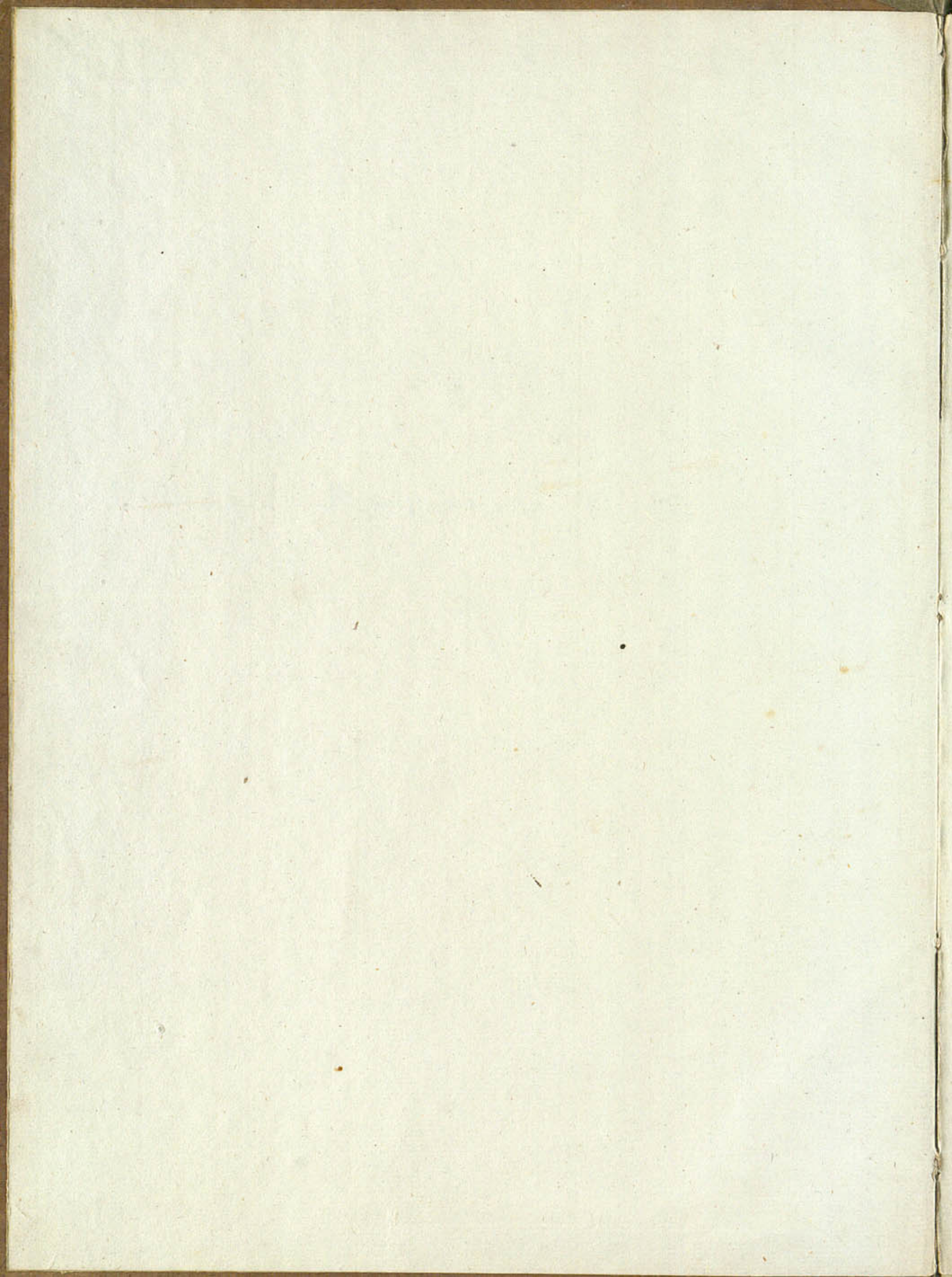

Sonate

pour la Harpe

composée et dédiée

à

Madame Ipsen  
née Perbøl

à l'occasion de sa délivrance heureuse le 13<sup>me</sup> Novembre 1806.

par

P. Schall.

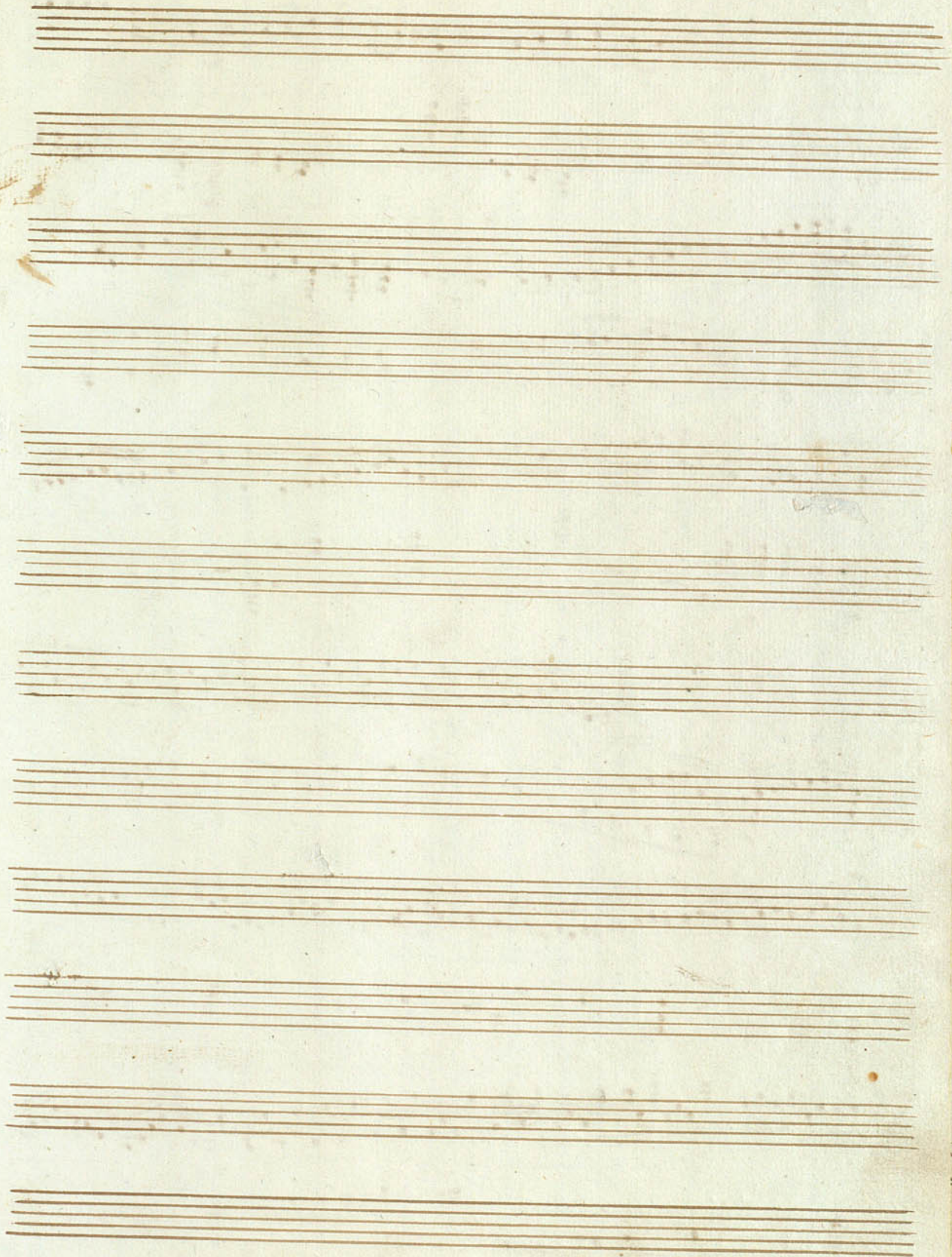

*Allegro.*  
*Poco*  
*mf dolce*

*Moderata.*

This is a handwritten musical score for a multi-instrument ensemble, likely a chamber group. The score is written on ten systems of staves, each system containing two staves (treble and bass clef). The notation includes various note values, rests, and dynamic markings. The key signature is one flat (B-flat), and the time signature is 3/4. The score is characterized by its dense, intricate texture, with many notes beamed together. Dynamic markings such as *fr* (forzando), *p dolce*, *tenuto*, *p*, *f*, and *mf* are used throughout. There are also some handwritten annotations in red ink, including a large 'X' and a '6'. The paper shows signs of age, with some staining and wear.

*fr*

*p dolce*

*tenuto*

*both*

*Andante*  
*Andante*  
*Andante*

*V.S.*

V. S.

Two empty musical staves at the bottom of the page.

*dolce*

*alato*

*V. S.*

Allegretto

*Allegretto*

Key features of the notation include:

- Dynamic markings:** *mf Dolce* (mezzo-forte, dolce) appears in the first system. *cres.* (crescendo) and *mf* (mezzo-forte) are used in the sixth system. *mf* is also present in the eighth system.
- Lyrics:** The word *con* is written below the notes in the sixth system, and *Do* is written below the notes in the seventh system.
- Performance instructions:** *mf* is written below the notes in the eighth system.
- Structural markings:** A double bar line with repeat dots is used at the beginning of the first system and in the middle of the sixth system.

- Red scribbles and the word "bis" are written above the first two staves.
- Orange markings, including the word "duro" and various symbols, are scattered across the first four staves.
- A red "13" is written above the third staff.
- Orange markings, including the word "abacca", are present on the lower staves.

The paper shows signs of age, including discoloration and some wear along the edges.

*Allegretto*

*p dolce*

