Bassus

64. As it fell on a holie eve
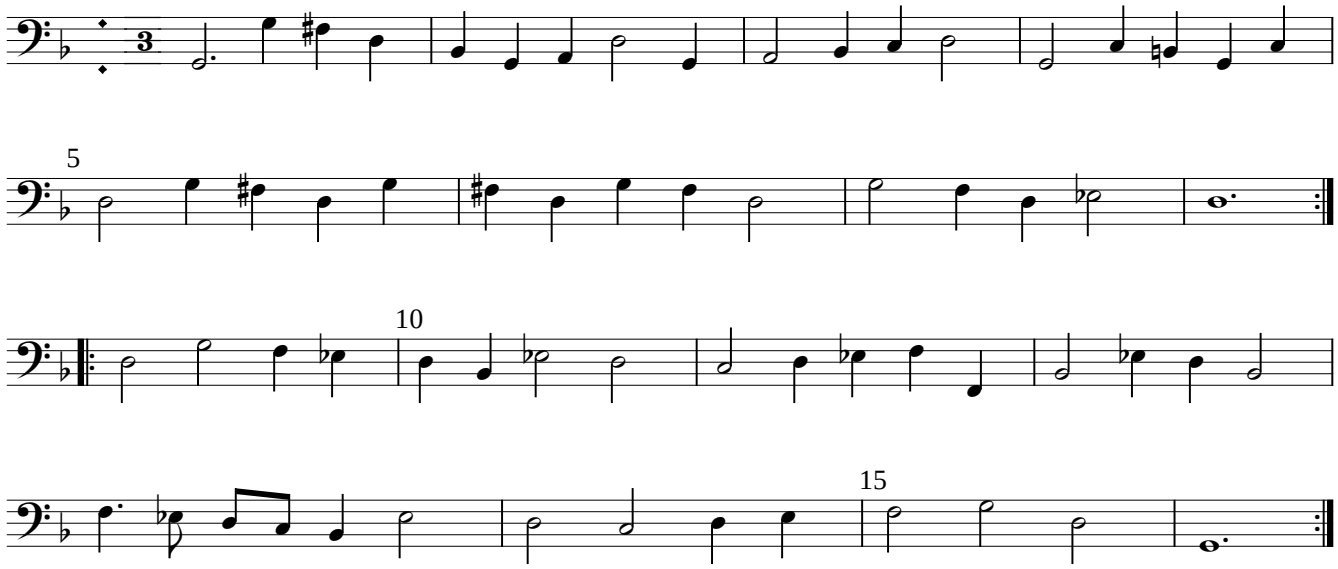
Antony Holborne