

J. Gedan

# DREI FUGEN

über  
Zwölftonthemen  
für Klavier

J. Gedan  
DREI FUGEN  
über Zwölfthemen  
*komponiert 2000*

1. Fuga non fuga

*Con moto*

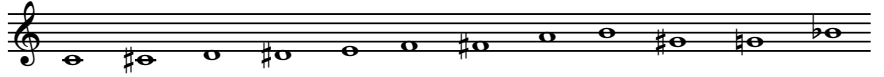

37

45

53

60

66

72

78

84

89

94

98

102

107

112

118

123

128

133

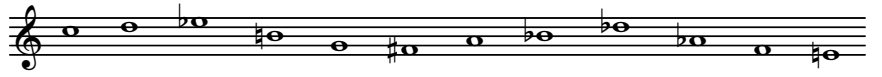

## 2. Canto fugato

*Sostenuto ma leggero*

7

12

18

23

27

mf

32

37

*cresc.*

41

*cresc.*

45

49

*decresc.*

53 *ripetizione senza fine ad lib.*

59 *morendo al fine*

### 3. Fuga danzante

*Allegretto grazioso*

18

*f*

23

*mf*

28

*poco cresc.* *f*

33

38

*cresc.*

42

46 *rit.* *a tempo*

*decresc.* *p* *mp*

53

58 *cresc.*

62 *mf*

66

71

*cresc.*

75

79

*f cresc.* *f*

83

*cresc.* *ff* *Sva.....*

89

*Red.* *Sva.....* *Sub.....*
