Molto Allegro. (𝅗𝅥 = 96)

25.

p *cresc.*

ff *dim.*

p

cresc.

f

ff

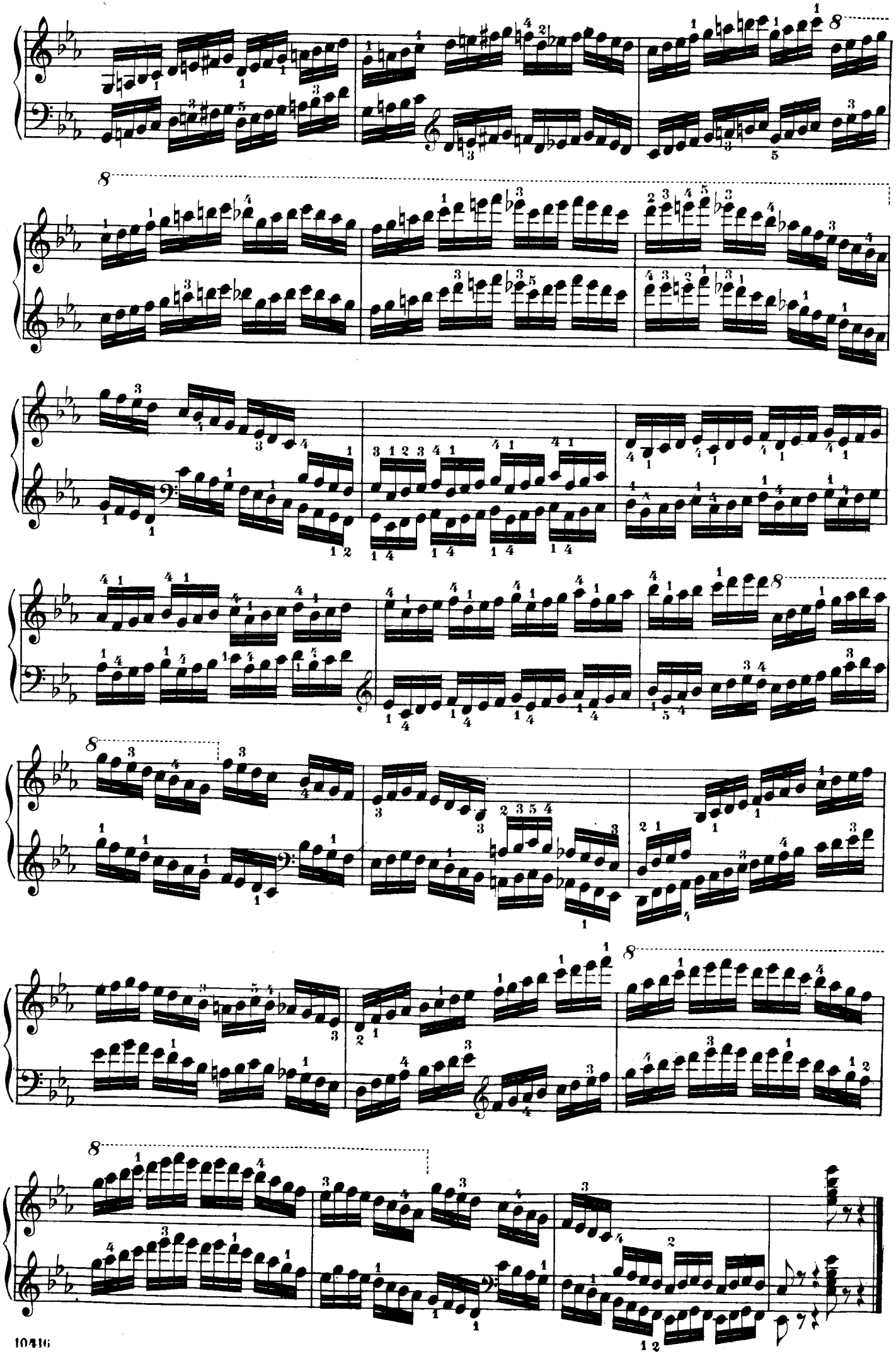

Allegro. (♩. = 88)

26.

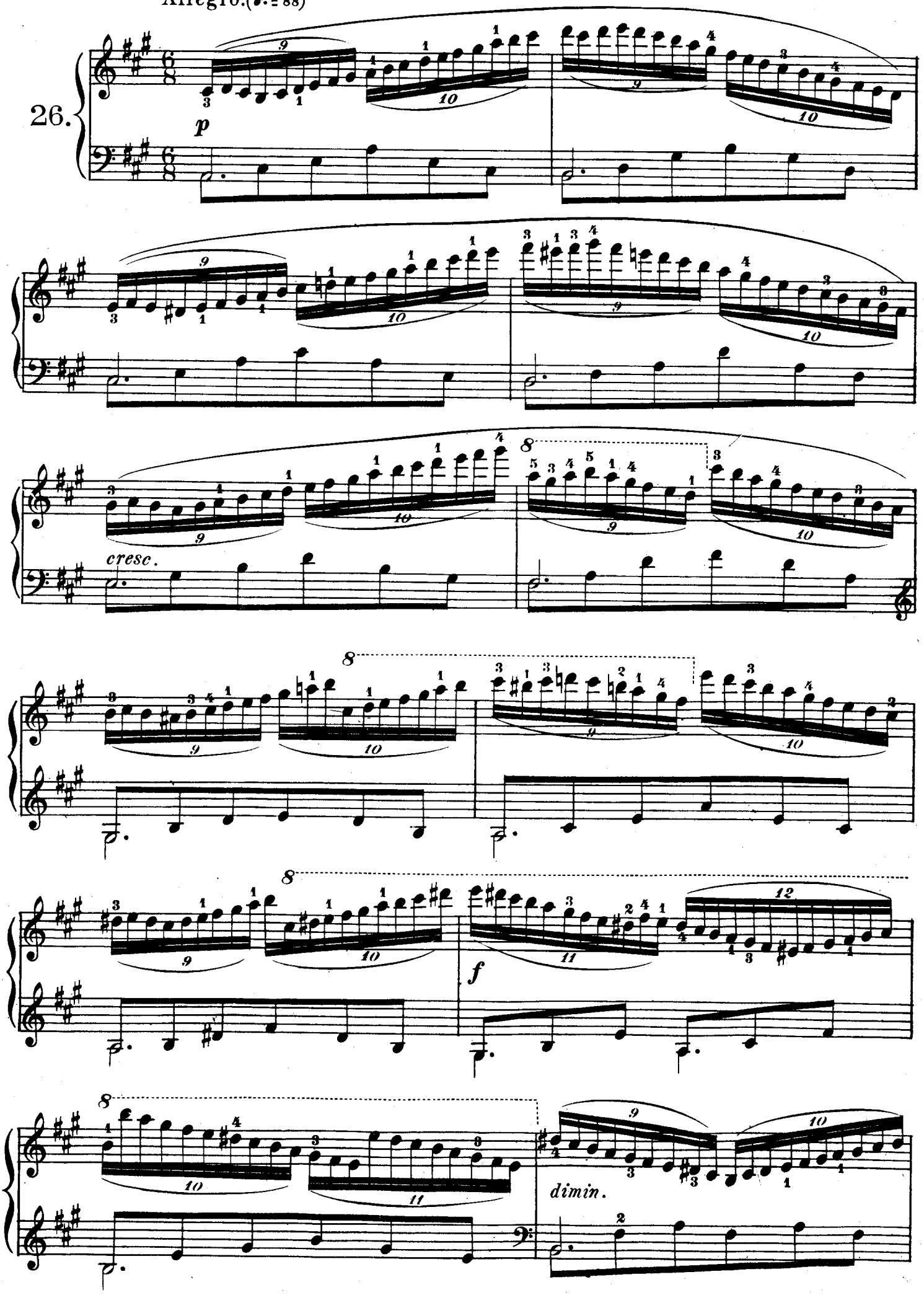

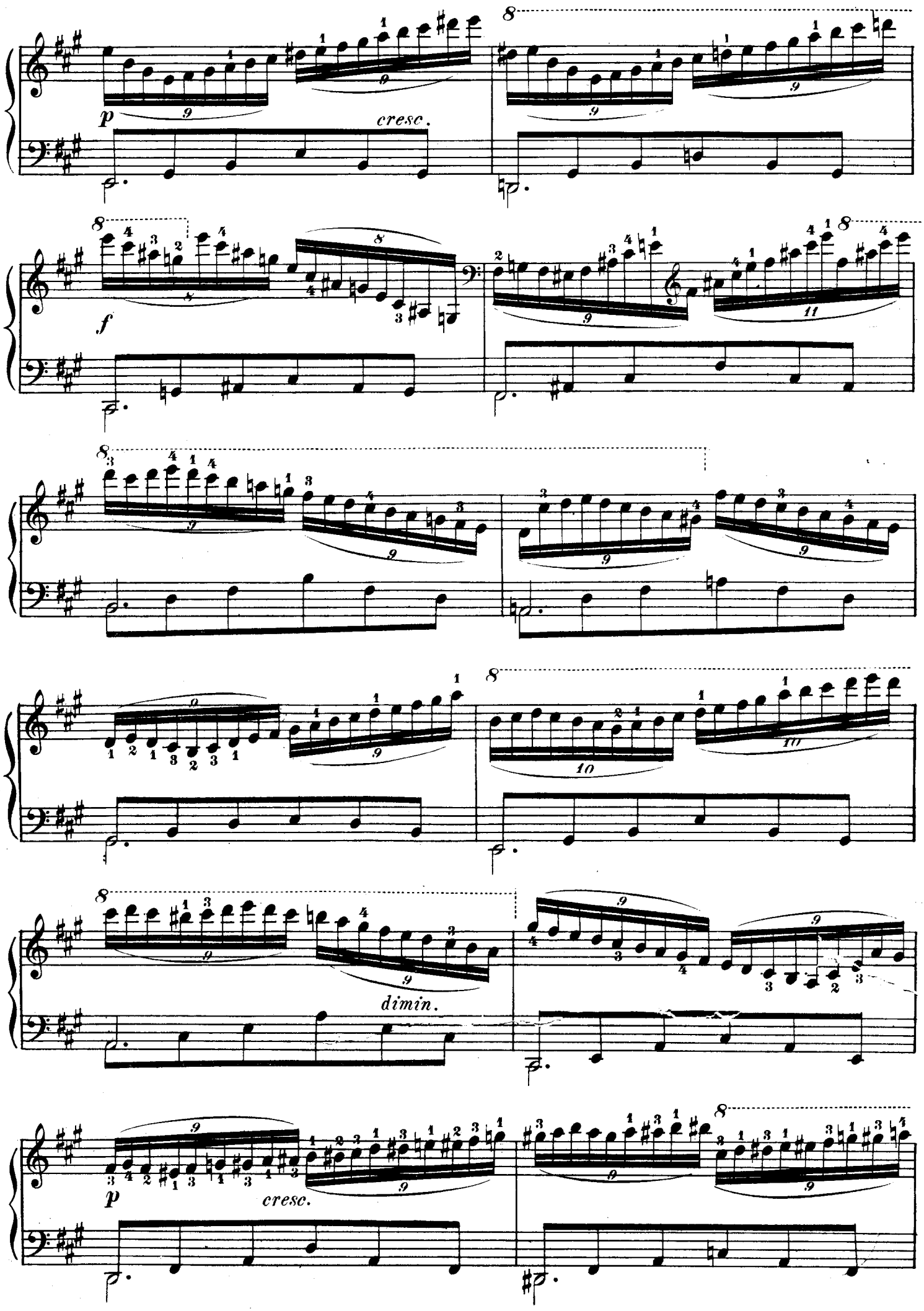
p
cresc.
f
dimin.
p
cresc.

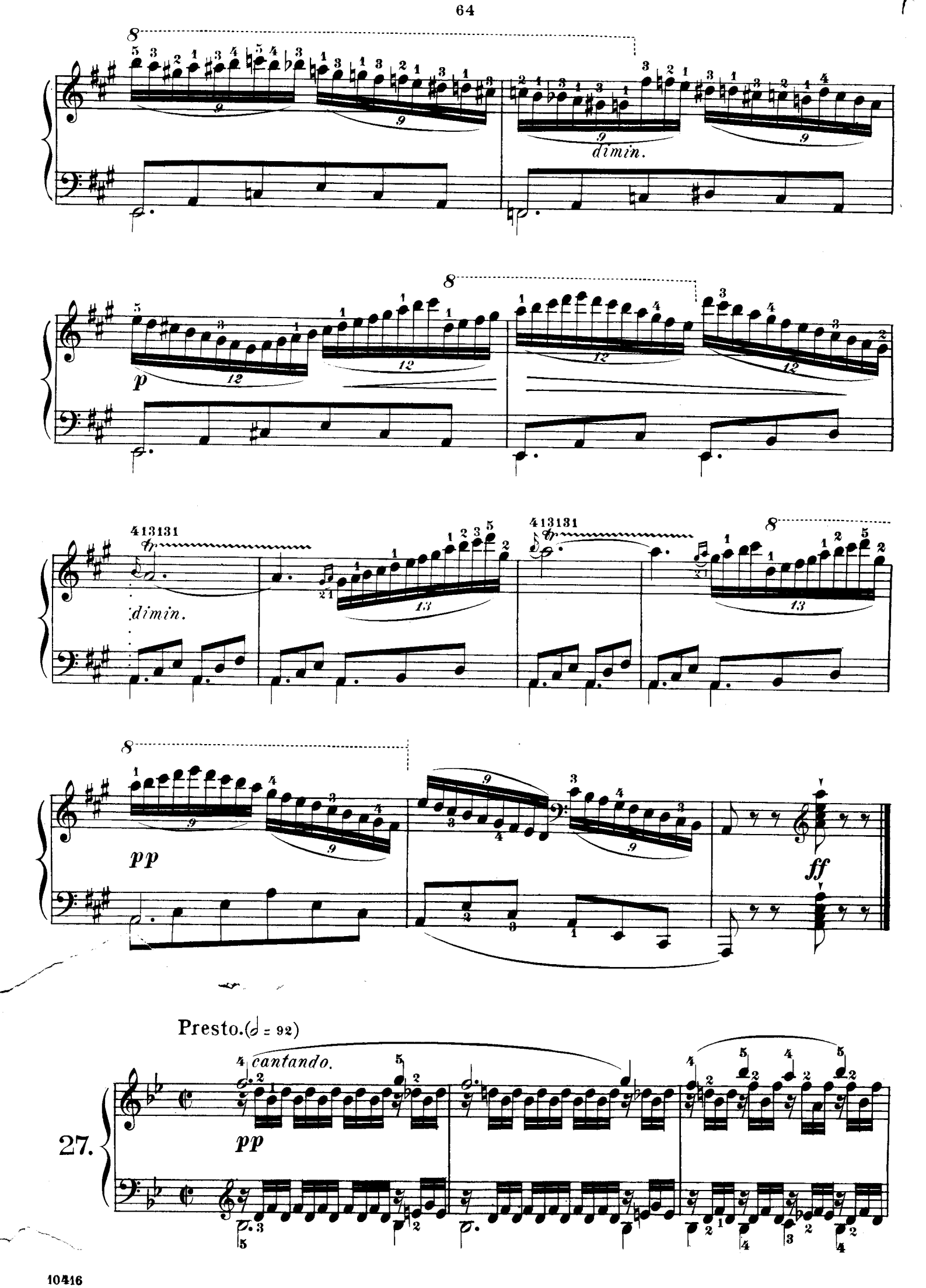
dimin.
p
dimin.
pp
ff
Presto.(𝅗𝅥 = 92)
cantando.
pp
27.

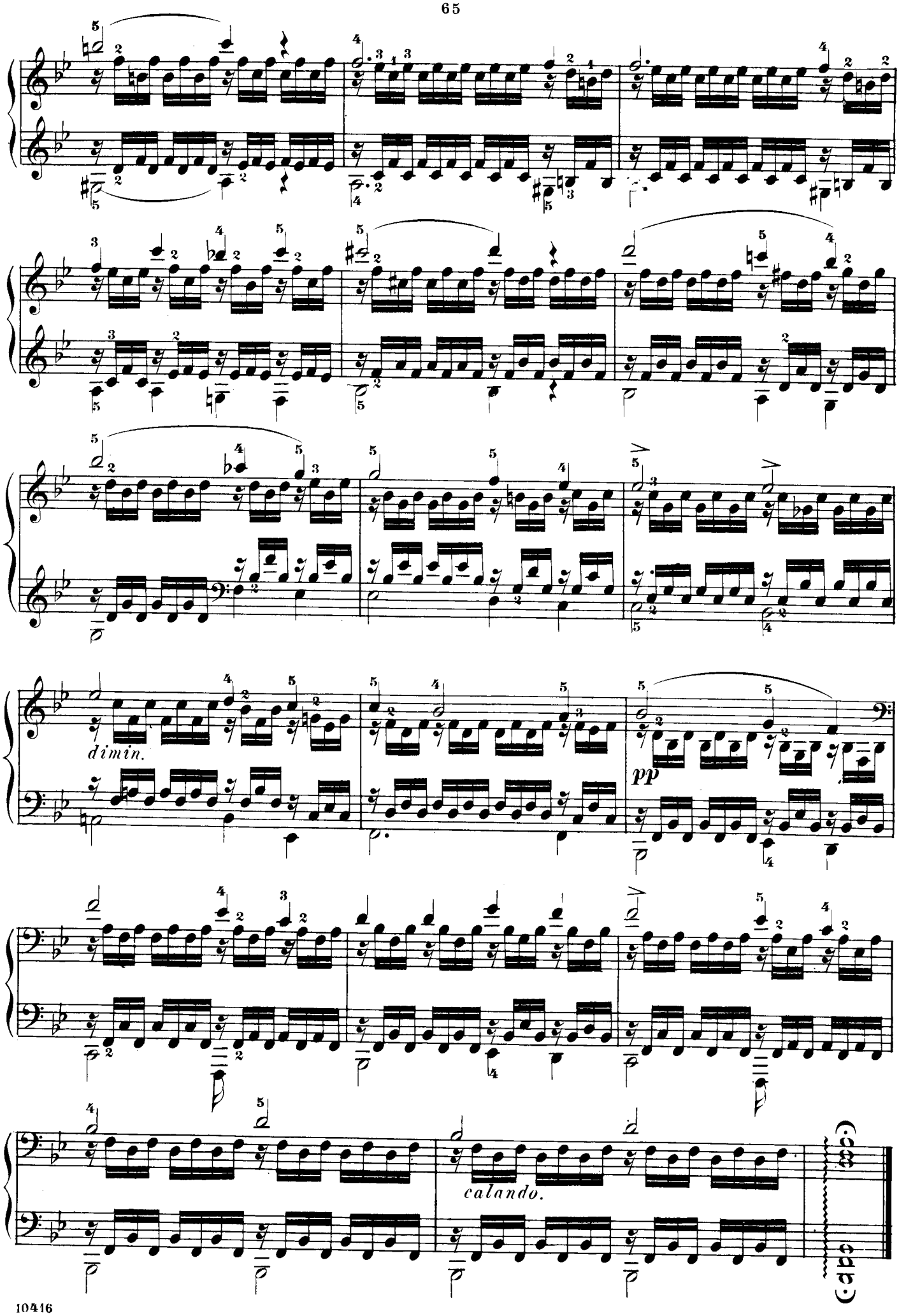
dimin.
pp
calando.

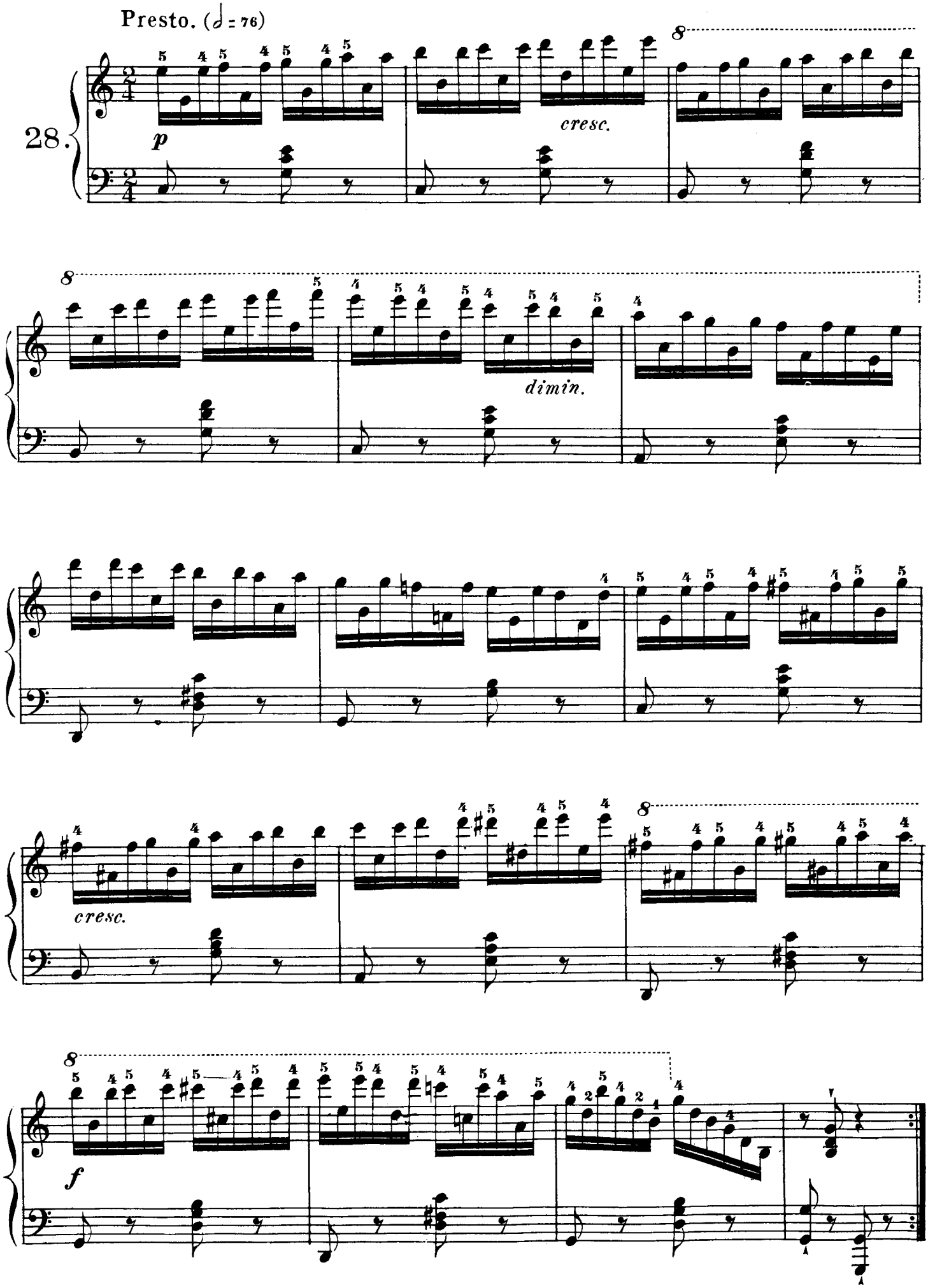
Presto. (𝅗𝅥 = 76)
28.
p
cresc.
dimin.
cresc.
f

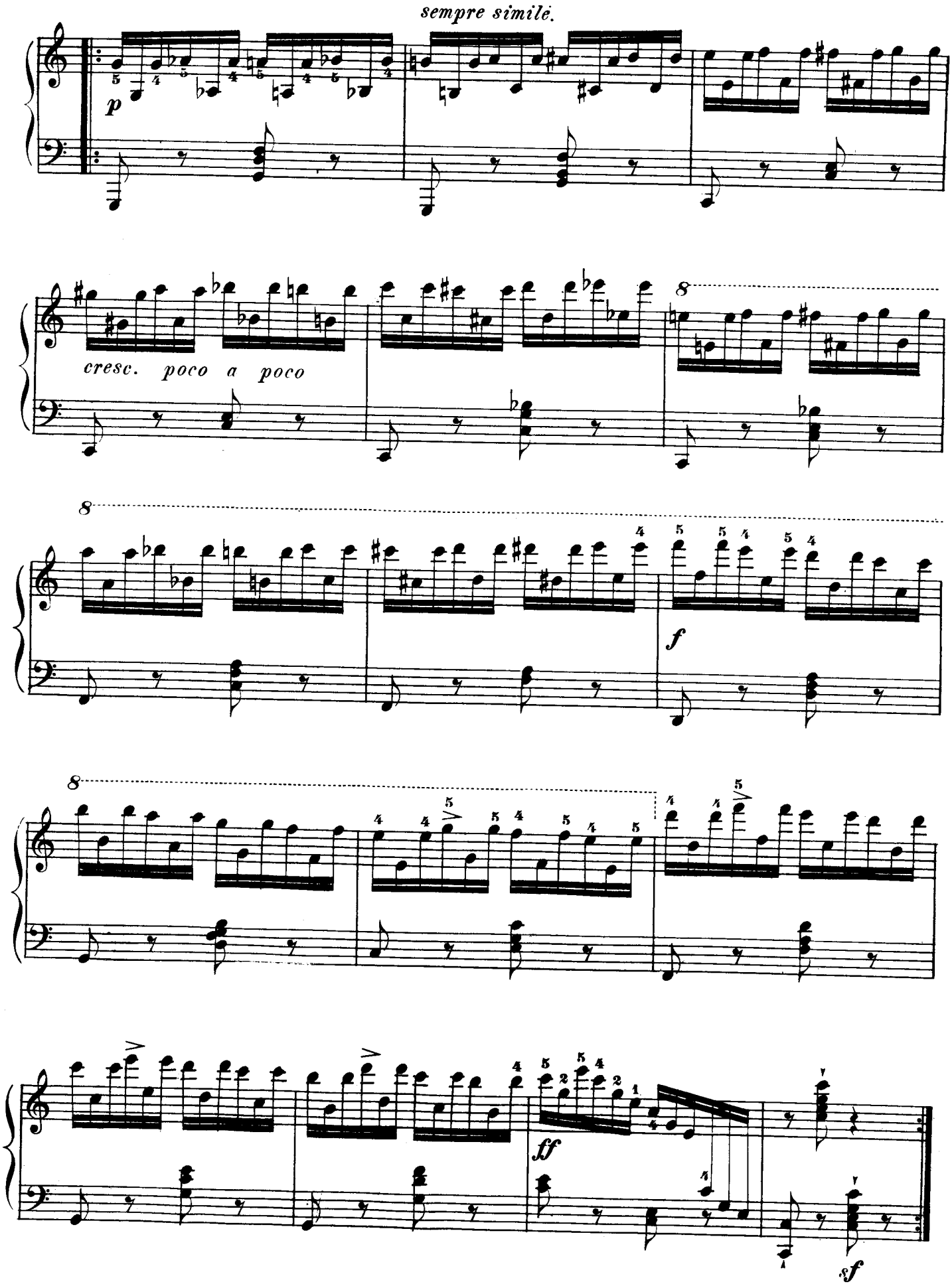
sempre simile.
p
cresc. poco a poco
f
ff
sf